

PLAT OF PROPERTY SURVEY
 LEON B. & AGNES G. MILLER
 TO

MICHAEL D. & NANCY A. OEHLHOF
 PART OF THE NORTHEAST QUARTER, SECTION TWENTY-THREE (23)
 TOWNSHIP TWENTY-TWO (22), RANGE NINETEEN (19)
 JACKSON TOWNSHIP, RICHLAND COUNTY, OHIO

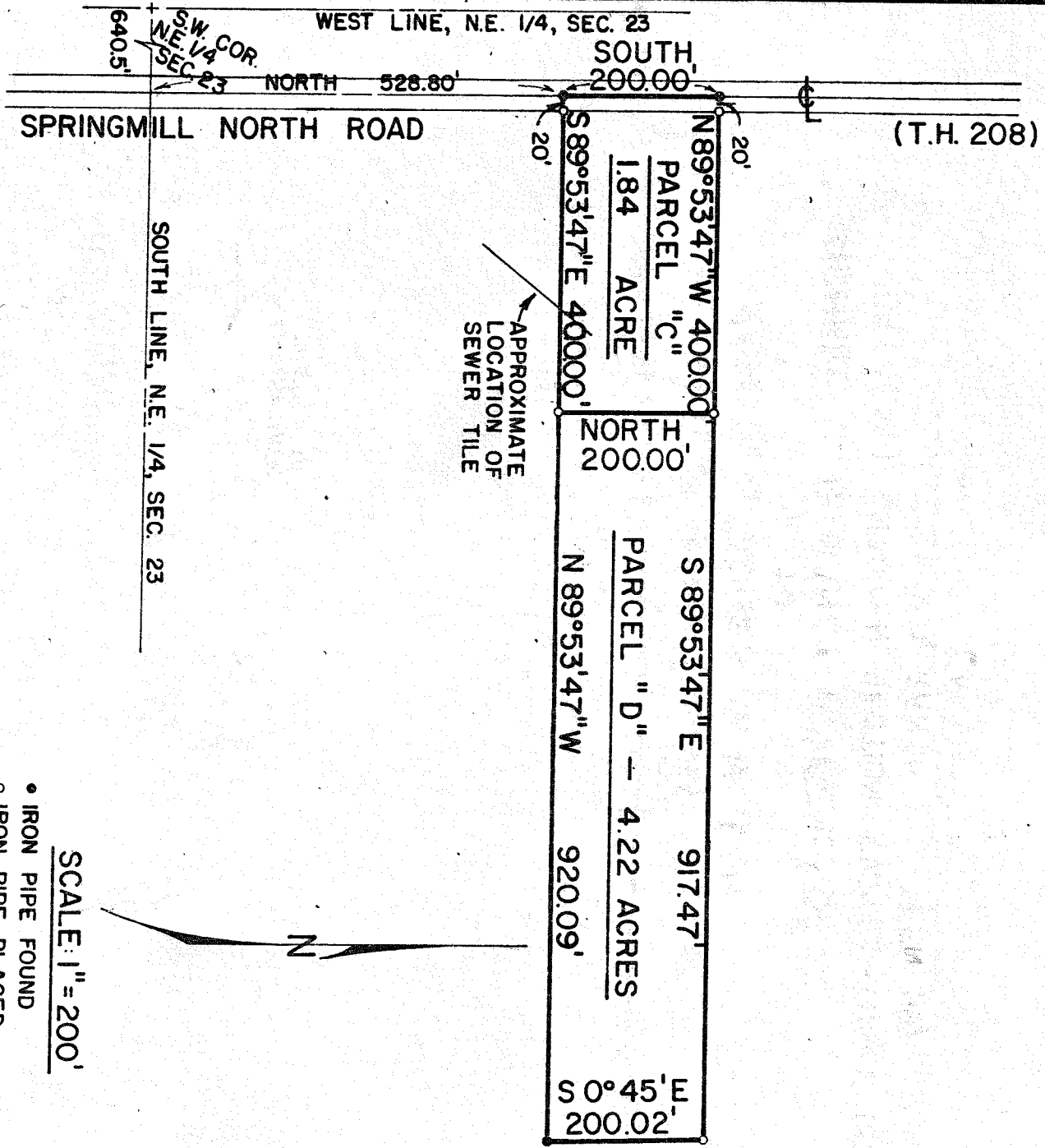

- SCALE: 1" = 200'
- IRON PIPE FOUND
 - IRON PIPE PLACED
 - RAILROAD SPIKE PLACED

PREPARED BY
 F. E. KROCKA & ASSOCIATES
 FRED E. KROCKA
 OHIO REGISTERED SURVEYOR NO. 3702
 DATE: AUGUST 23, 1976