

PLAT OF PROPERTY SURVEY

LEON B. & AGNES G. MILLER
TO

HAROLD E. KAHL

PART OF THE NORTHEAST QUARTER, SECTION TWENTY-THREE (23)
TOWNSHIP TWENTY-TWO (22), RANGE NINETEEN (19)
JACKSON TOWNSHIP, RICHLAND COUNTY, OHIO

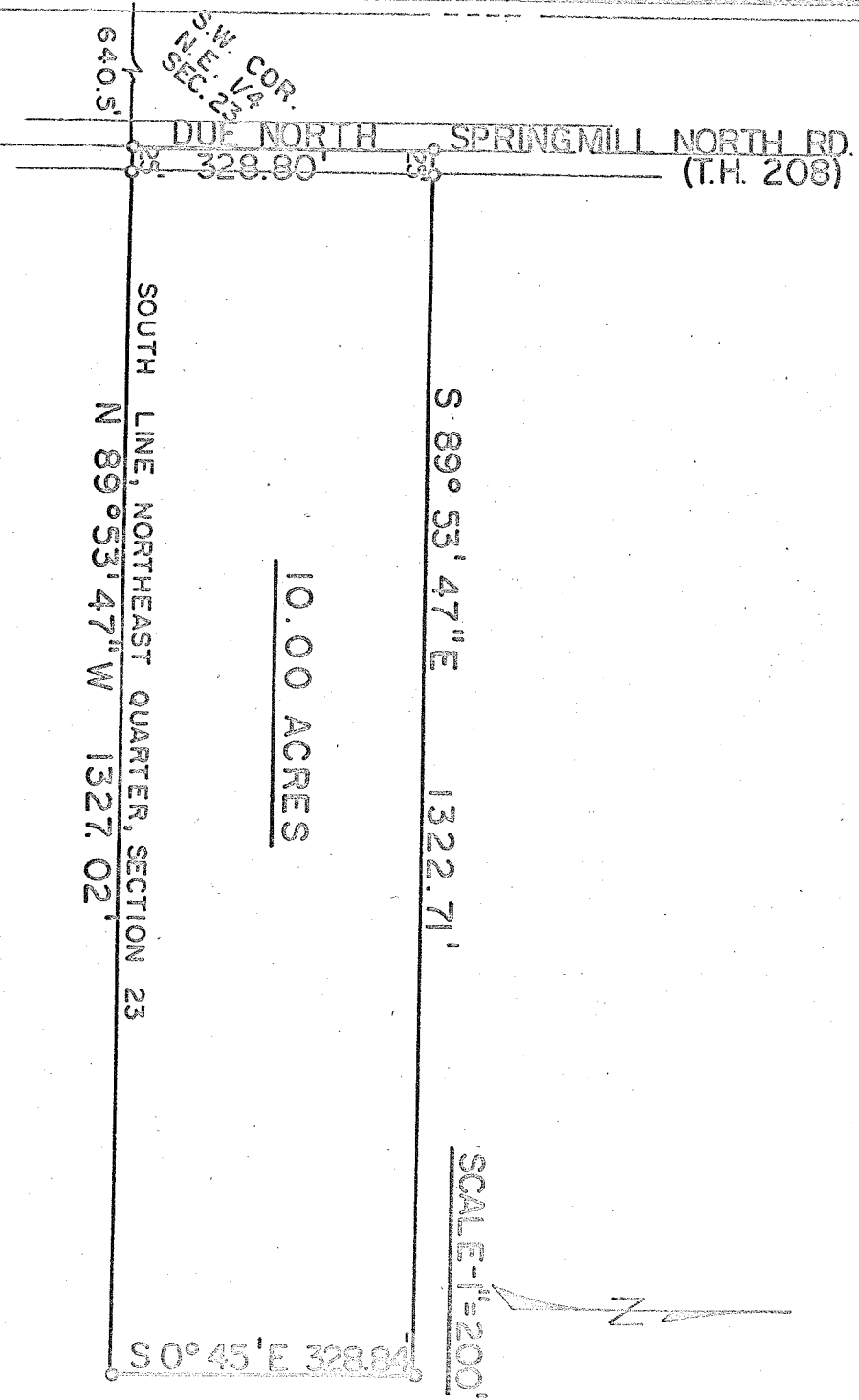

DESCRIPTION: Being part of the Northeast Quarter of Section twenty-three (23), Township twenty-two (22), Range nineteen (19), Jackson Township, Richland County, Ohio and being more particularly described as follows:

Beginning for the same at the southwest corner of the Northeast Quarter of Section twenty-three (23); thence east along the south line of the Northeast Quarter of said section a distance of 640.50 feet to an iron pipe in the centerline of the Springmill North Road (Township Highway No. 208) which pipe is the real point of beginning of the parcel herein described; thence due north along the centerline of Springmill North Road a distance of 328.80 feet to an iron pipe; thence S 89°53'47" E on a line parallel to the south line of said quarter section a distance of 1,322.71 feet to an iron pipe; thence S 0°45' E a distance of 328.84 feet to an iron pipe on the south line of said quarter section; thence N 89°53'47" W along the south line of said quarter section a distance of 1,327.02 feet to an iron pipe in the centerline of the Springmill North Road which iron pipe is the real point of beginning and containing 10.00 acres more or less but subject to all legal easements and public right-of-way now on record.

Certification: I hereby certify that a survey has been made of this property and iron pipe placed as indicated.

F. E. KROCKA AND ASSOCIATES

Fred E. Krocka

Ohio Registered Surveyor No. 3702

Date: April 7, 1971