

PLAT OF BOUNDARY SURVEY

EVELYN GAYHEART

PART OF THE NORTHEAST QUARTER, SECTION TWENTY - THREE (23)  
TOWNSHIP TWENTY - TWO (22), RANGE NINETEEN (19)  
JACKSON TOWNSHIP, RICHLAND COUNTY, OHIO

TAYLORTOWN RD. (C. H. 200)

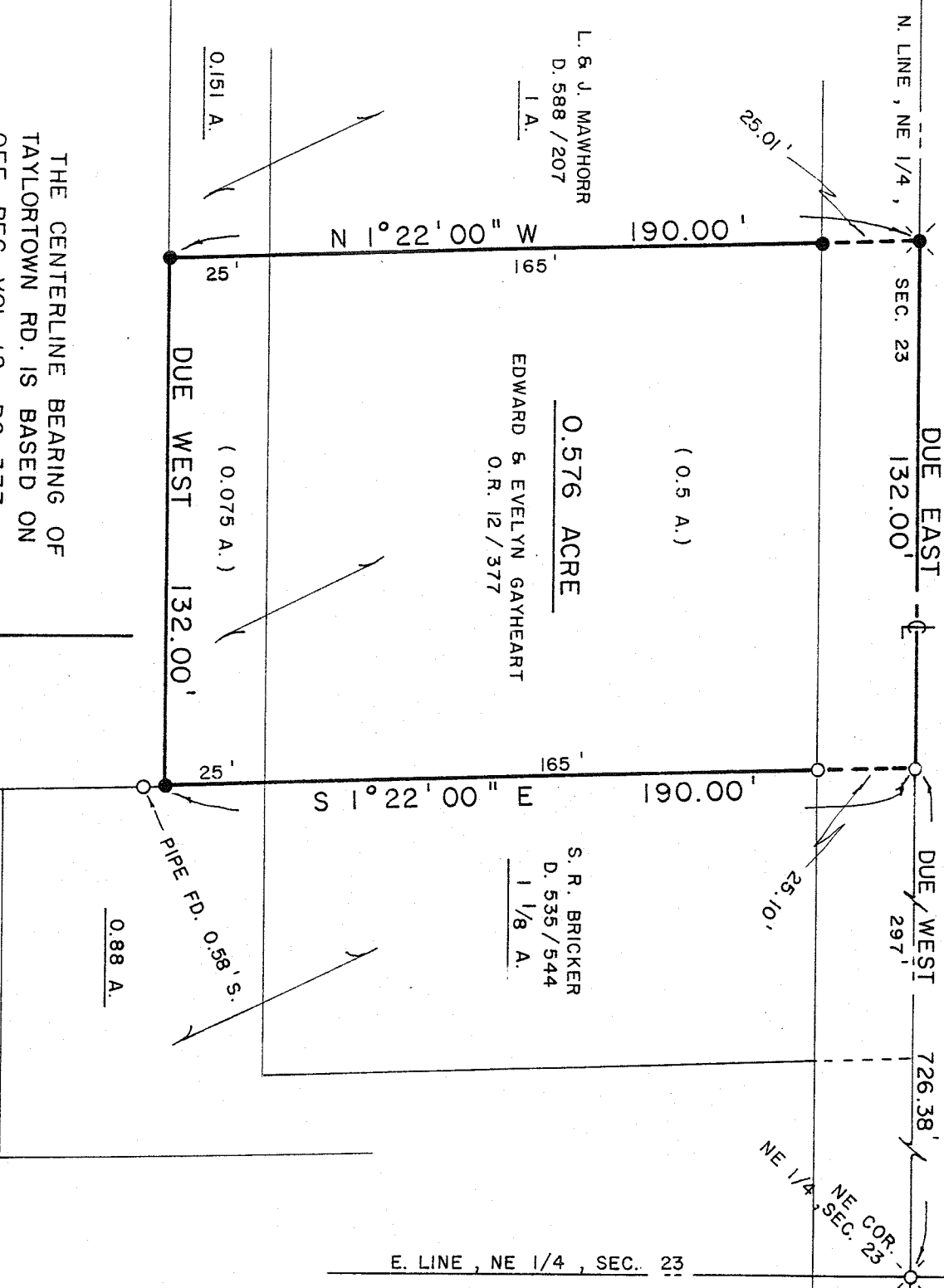

THE CENTERLINE BEARING OF  
TAYLORTOWN RD. IS BASED ON  
OFF. REC. VOL. 12, PG. 377

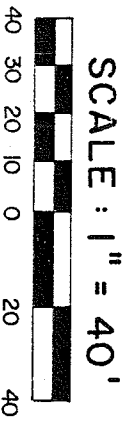

LEGEND

- IRON PIPE FOUND
  - ⊗ RAILROAD SPIKE FOUND
  - ⊗ RAILROAD SPIKE SET
  - 5/8" IRON PIN SET WITH CAP
- STAMPED "C. KERG, RLS 7152"

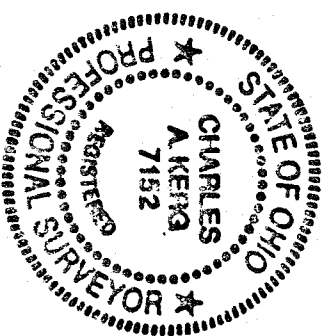

PREPARED BY  
**KERG SURVEYING**

CHARLES A. KERG

REGISTERED OHIO SURVEYOR NO. 7152

DATE: OCTOBER 24, 1990