

SURVEY OF PARCELS "C" & "D"

For L. LYBARGER
SITUATED IN THE SOUTHWEST QUARTER
SEC. 22, T-22, R-19, JACKSON TWP.
RICHLAND COUNTY, OHIO

SCALE 1"=100'
AUGUST 1977

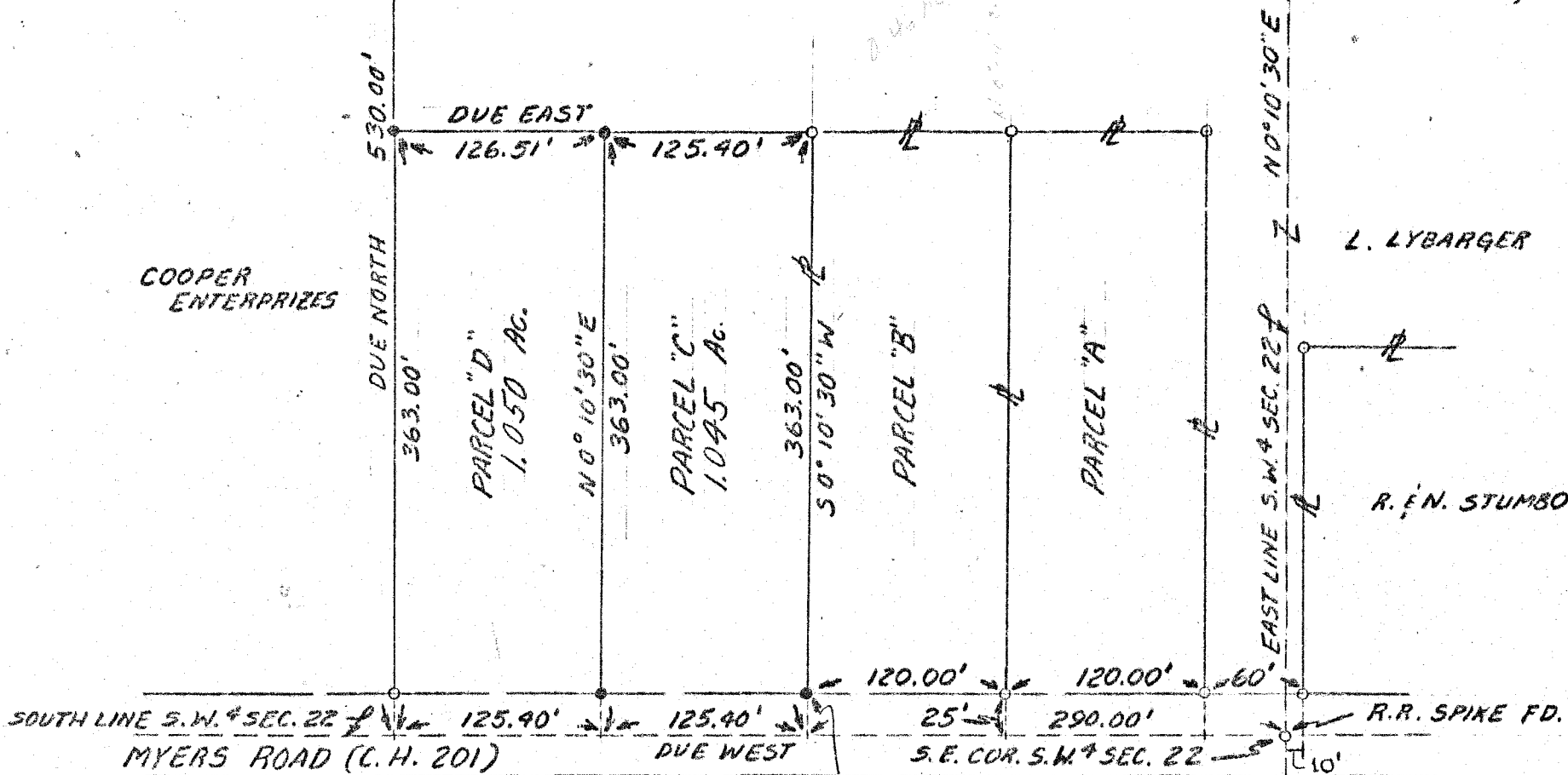

I.P. OBLITERATED BY OTHERS
RESET AUGUST 17, 1977

LEGEND

- I.P. FOUND
- I.P. SET

By: *Richard E. Friddell*
RICHARD E. FRIDDELL
REG. SURVEYOR #5393