

PLAT OF PROPERTY SURVEY
WANDA M. MCKINNEY

TO

JAMES D. & HALLEY A. MCKINNEY

PART OF THE SOUTHWEST QUARTER, SECTION TWENTY TWO (22),
JACKSON TOWNSHIP, RICHLAND COUNTY, OHIO
10.13 ACRES

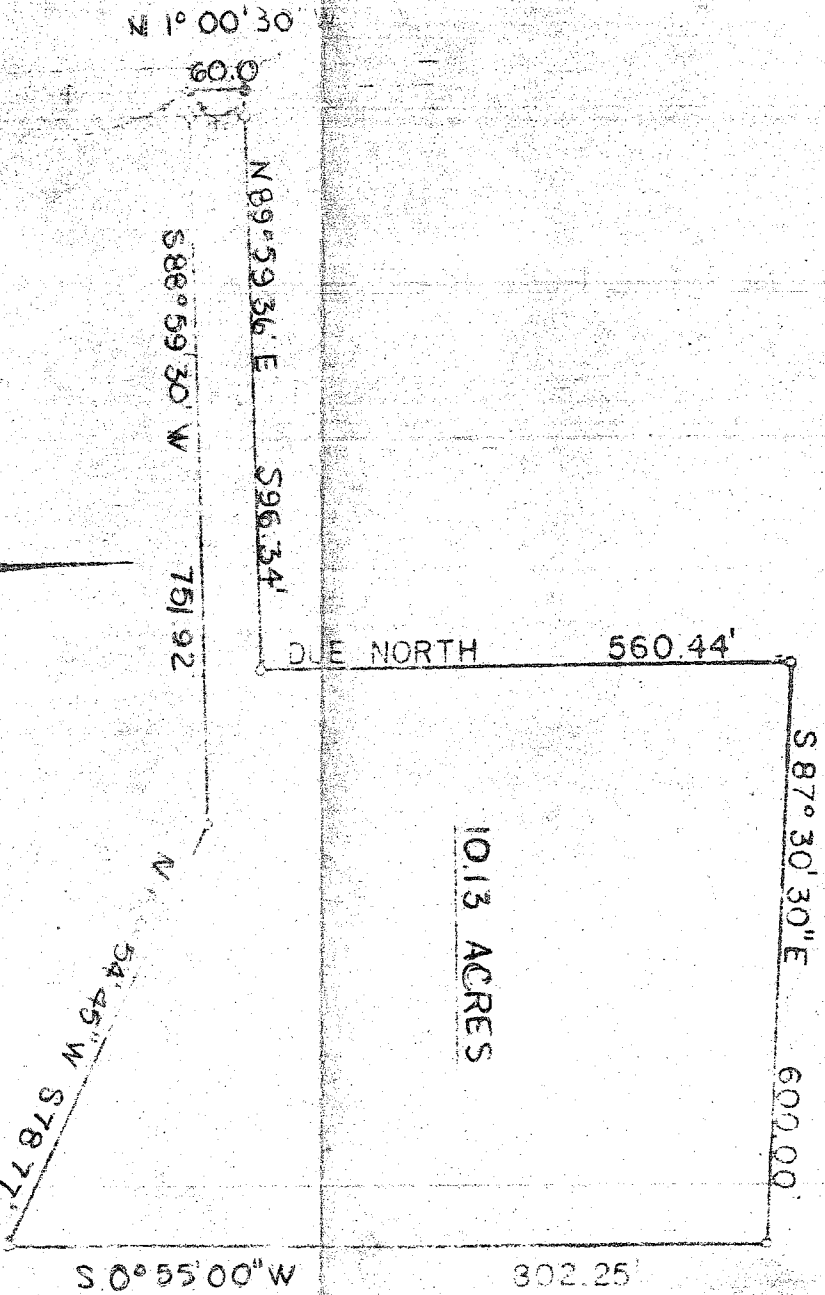

SCALE - 1" = 200'
○ IRON PIPE
● R.R. SPIKE

MYERS RD.(C.H. 201)

SW CORNER
S.W. 1/4
SEC 22

D. BRIDGE
CHINA
DATE