

PLAT OF PROPERTY SURVEY  
LEWIS T. & ELSIE MARSHALL  
TO

PAUL & GENEVA HEATH

PART OF THE SOUTHWEST QUARTER OF SECTION TWENTY - TWO (22)  
TOWNSHIP TWENTY-TWO (22), RANGE NINETEEN (19)  
JACKSON TOWNSHIP, RICHLAND COUNTY, OHIO

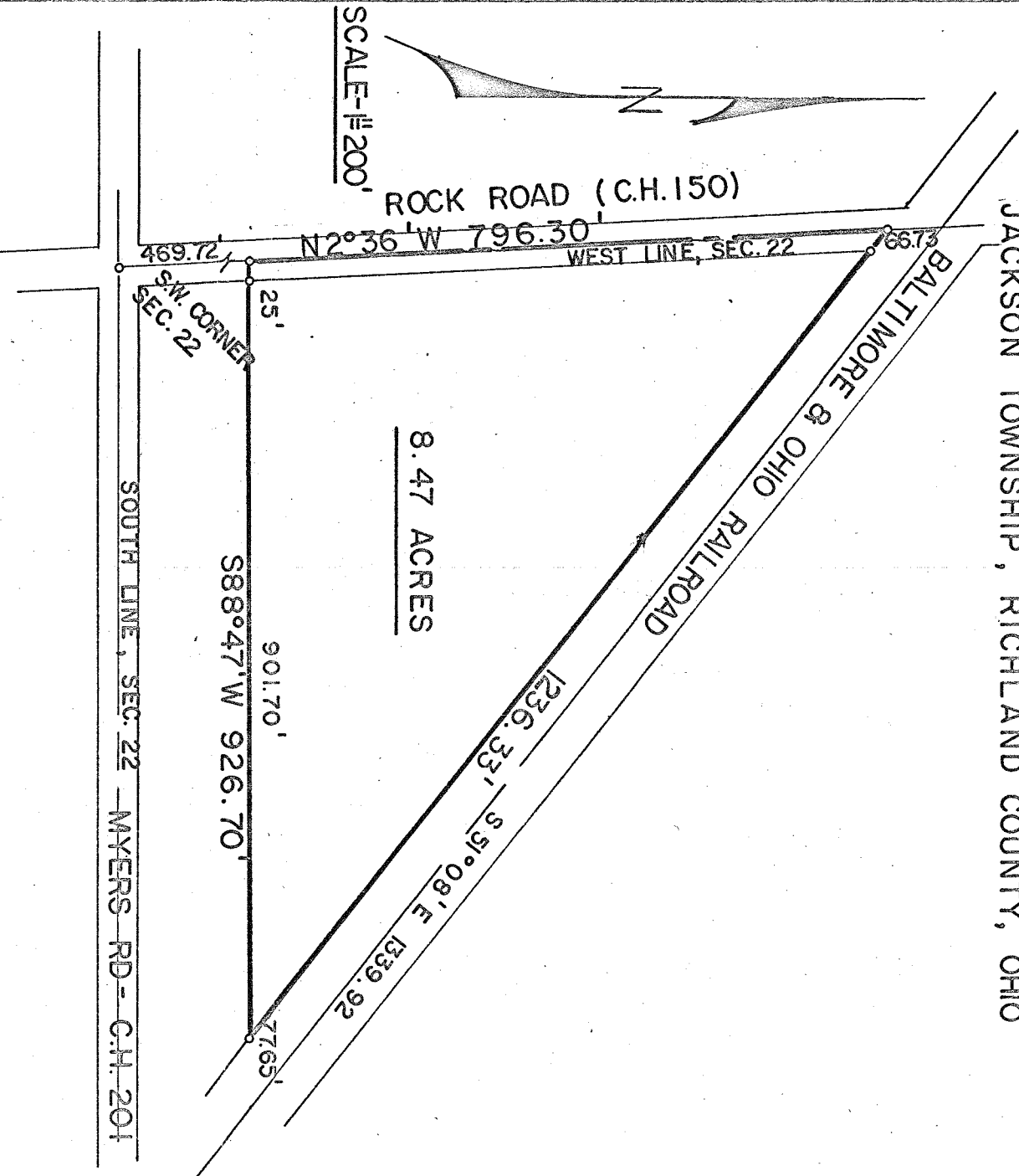

DESCRIPTION: Being a part of the southwest quarter of Section twenty-two (22) in Township twenty-two (22) of Range nineteen (19), and commencing for the same at an iron pipe in the center of the intersection of Rock Road (C.H. 150) and Myers Road (C.H. 201) which intersection is also the southwest corner of said section; thence N 2°36' W along the centerline of Rock Road (west section line) a distance of 469.72 feet to a railroad spike which is the real point of beginning of the parcel herein described; thence continuing N 2°36' W along the centerline of Rock Road a distance of 796.30 feet to an iron pipe on the south line of the Baltimore and Ohio Railroad; thence S 51°08' E along the south rightaway line of the railroad a distance of 1,236.33 feet; thence S 88°47' W a distance of 926.70 feet to a railroad spike in the centerline of Rock Road which is the real point of beginning and containing 8.47 acres more or less, but subject to all legal easements and public right-of-ways now on record.

Certification: I hereby certify that a survey was made of the above property and iron pipe or railroad spikes mark the corners as indicated.

F. E. KROCKA AND ASSOCIATES

*Fred E. Krocka*  
Fred E. Krocka

Ohio Registered Surveyor No. 3702

Date: March 25, 1972