

PLAT OF PROPERTY SURVEY

ROGER MCKINNEY

PART OF THE SOUTHWEST QUARTER, SECTION TWENTY-TWO (22)
TOWNSHIP TWENTY-TWO (22), RANGE NINETEEN (19)
JACKSON TOWNSHIP, RICHLAND COUNTY, OHIO

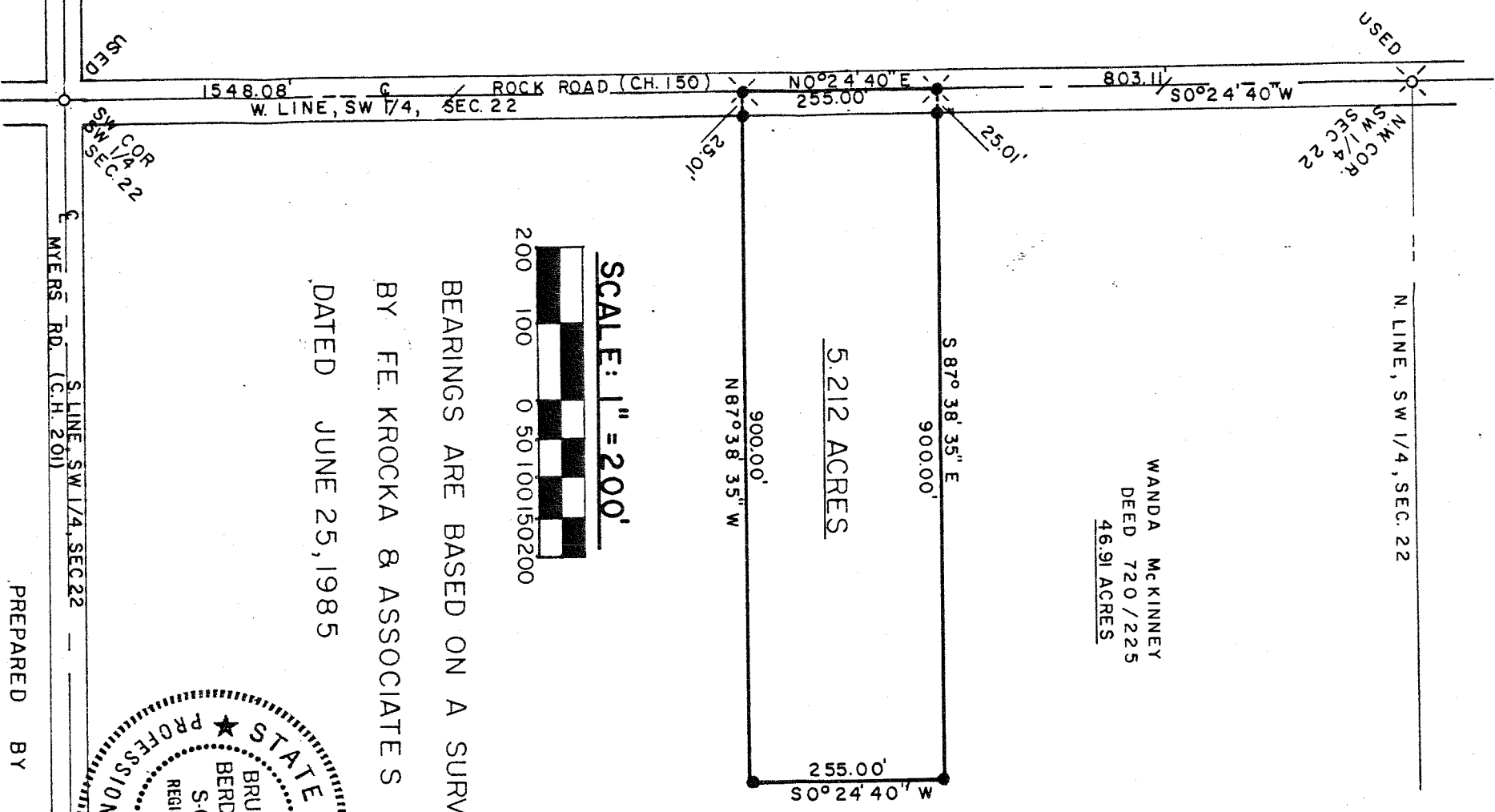

WANDA MCKINNEY
DEED 720 / 225
46.91 ACRES

SCALE: 1" = 200'

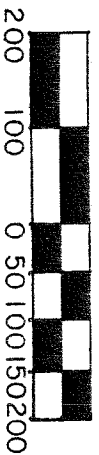

BEARINGS ARE BASED ON A SURVEY

BY FE. KROCKA & ASSOCIATES

DATED JUNE 25, 1985

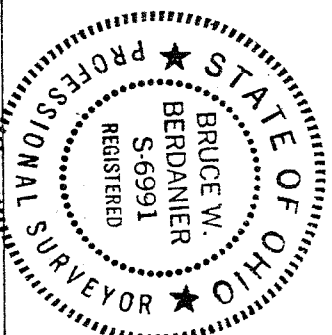

PREPARED BY

FE. KROCKA & ASSOCIATES

Bruce W. Berdaniel

BRUCE W. BERDANIEL

REGISTERED OHIO SURVEYOR NO. 6991

DATE: AUGUST 19, 1987

LEGEND

- ✕ R.R. SPIKE FOUND
- IRON PIPE FOUND
- ✕ R.R. SPIKE SET
- 5/8" IRON PIN SET

WITH CAP STAMPED '6687/6991'