

PLAT OF PROPERTY SURVEY
 JOHN C. AND NANCY J. MEDLEY
 TO

JOHN F. AND BEATRICE STEHLING
 PART OF THE SOUTHWEST QUARTER, SECTION TWENTY-TWO (22)
 TOWNSHIP TWENTY-TWO (22), RANGE NINETEEN (19)
 JACKSON TOWNSHIP, RICHLAND COUNTY, OHIO

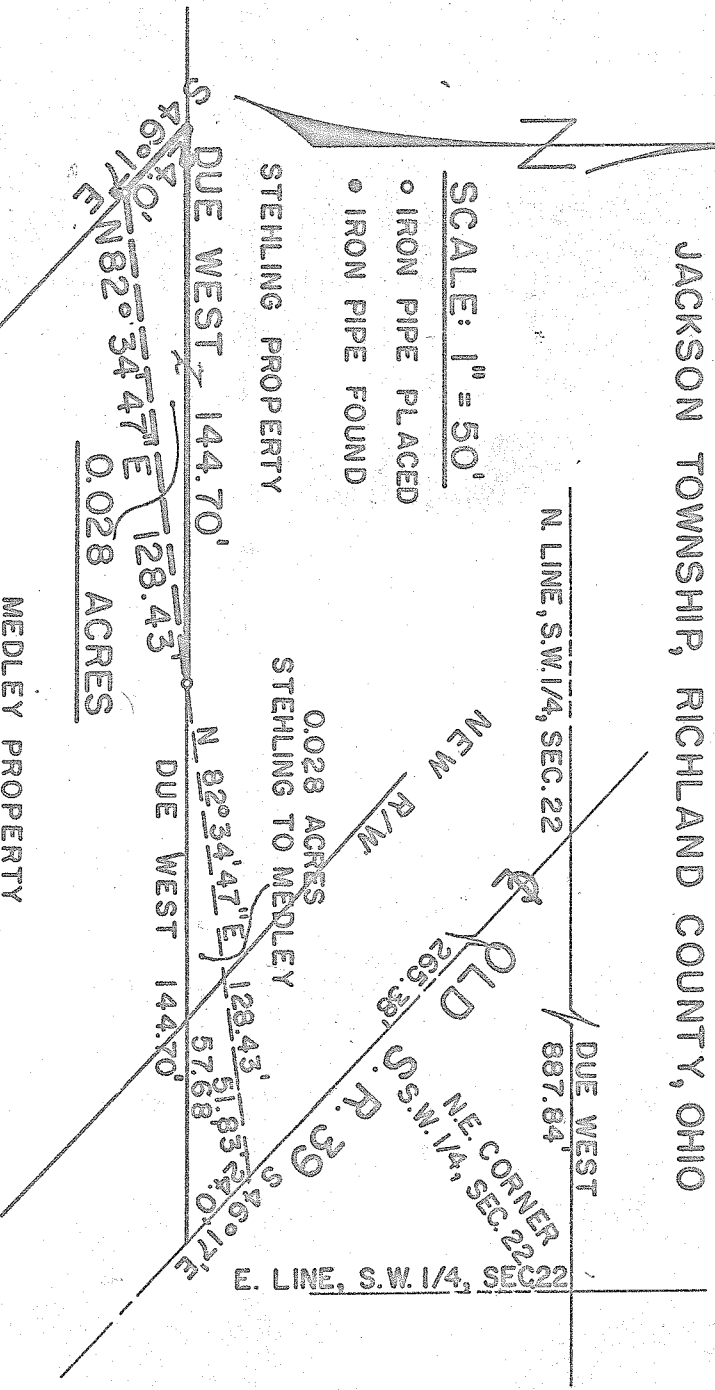

DESCRIPTION: Being part of the Southwest Quarter of Section Twenty-two (22), Township Twenty-two (22), Range Nineteen (19), Jackson Township, Richland County, Ohio and being more particularly described as follows:

Beginning for the same at the northeast corner of the Southwest Quarter of Section Twenty-two (22), thence due west along the north line of said quarter section a distance of 887.84 feet to a point in the centerline of old State Route No. 39; thence S 46°17' E along the centerline of old State Route No. 39 a distance of 289.38 feet to a point; thence due west on a line parallel to the north line of said quarter section a distance of 144.70 feet to an iron pipe which is the real point of beginning of the parcel herein described; thence continuing due west on a line parallel to the north line of said quarter section a distance of 144.70 feet to an iron pipe; thence S 46°17' E on a line parallel to the centerline of old State Route No. 39, a distance of 24.00 feet to an iron pipe; thence N 82°34'47" E a distance of 128.43 feet to an iron pipe which is the real point of beginning and containing 0.028 acres, more or less, but subject to all legal easements and public right-of-ways now on record.

Certification: I hereby certify that a survey has been made of the above property and markers placed as indicated.

F. E. KROCKA AND ASSOCIATES
Fred E. Krocka
 Fred E. Krocka
 Ohio Registered Surveyor No. 3702
 Date: May 22, 1975