

PLAT OF PROPERTY SURVEY

WANDA MCKINNEY
 PART OF THE NORTHWEST AND THE SOUTHWEST QUARTERS
 SECTION TWENTY - TWO (22)
 TOWNSHIP TWENTY-TWO (22), RANGE NINETEEN (19)
 JACKSON TOWNSHIP, RICHLAND COUNTY, OHIO

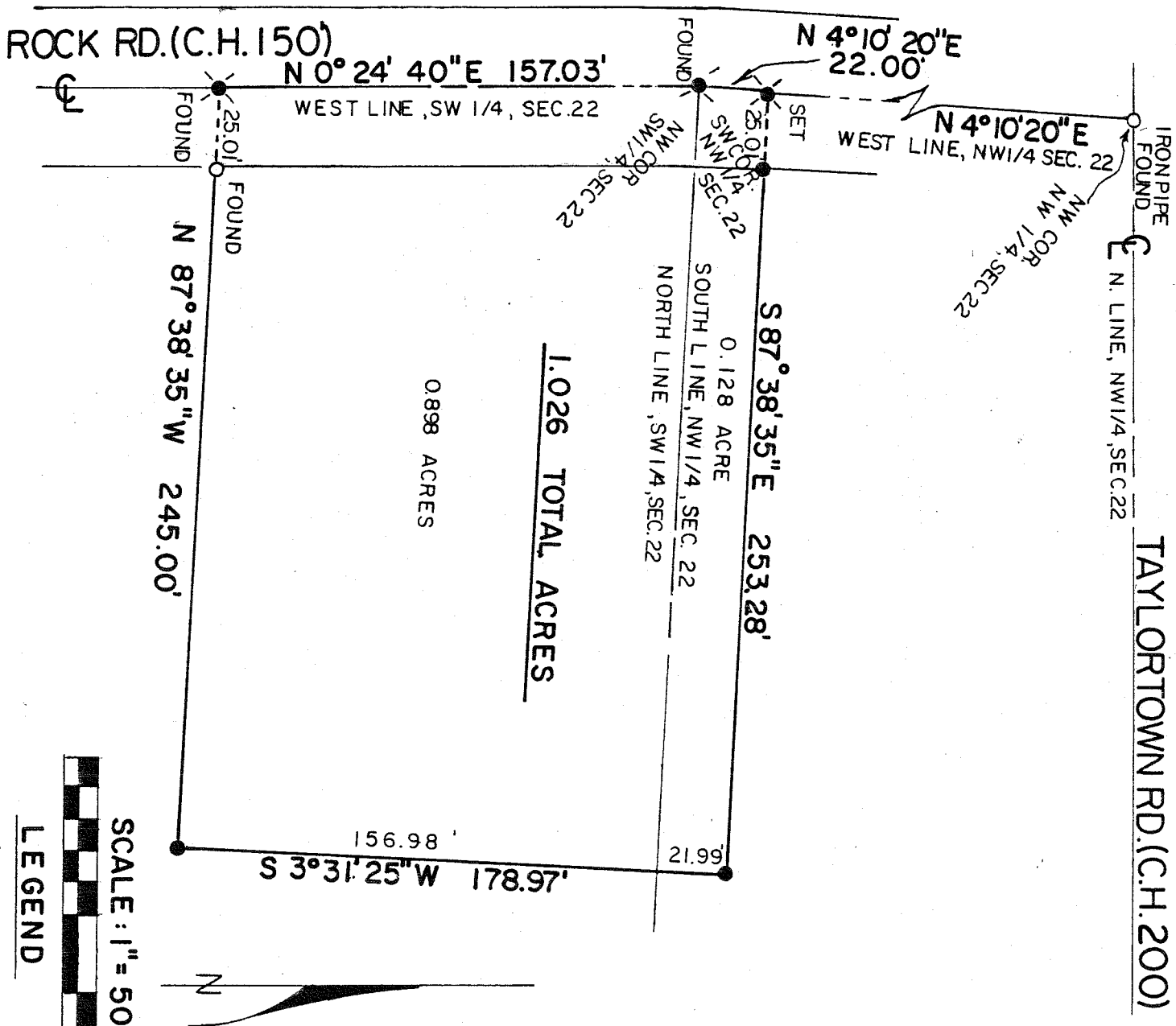

0.898 ACRES
1.026 TOTAL ACRES



- LEGEND**
- - 5/8" IRON PIN FOUND
 - ⊗ - RAILROAD SPIKE
 - - 5/8" IRON PIN SET WITH CAP STAMPED "6687 6991"
- BEARINGS ASSUMED

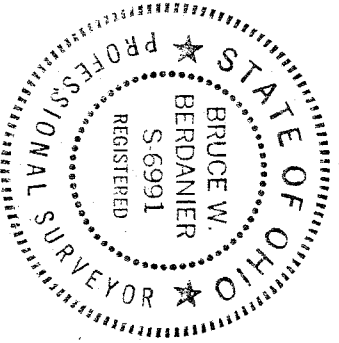

PREPARED BY :
 F.E. KROCKA & ASSOCIATES
Bruce W. Berdanier
 BRUCE W. BERDANIER
 OHIO REGISTERED SURVEYOR NO. 6991
 DATE : MARCH 4, 1986