

SURVEY FOR DARRELL HAMON  
 Pt. of S.W.  $\frac{1}{4}$ , Sec. 22  
 Twp. 22, R-19  
 Jackson Twp., Richland Cty.

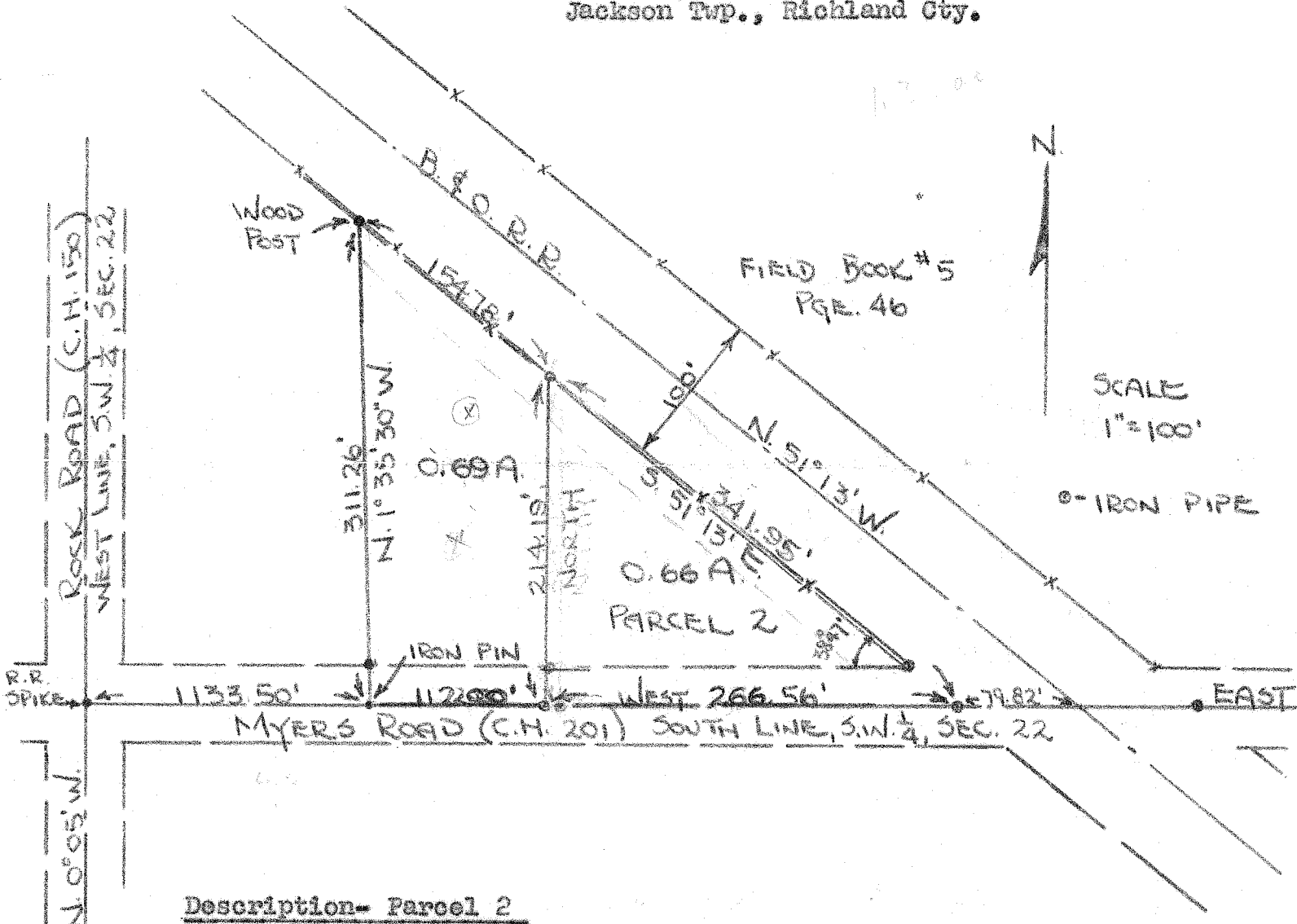

Description- Parcel 2

Being a part of the southwest quarter of Section Twenty-two (22) in Township Twenty-two (22) of Range Nineteen (19) and commencing for the same at an iron pipe in the center of Myers Road (C.H. 201) located 1133.50 feet east along the south line from the southwest corner of the southwest quarter of said section; thence North a distance of 211.19 feet to the west R/W of the B. & O. R. R. and an iron pipe; thence S.  $51^{\circ} 13' E.$  along the west R/W of the B. & O. R. R. a distance of 311.95 feet to an iron pipe on the south line of the southwest quarter of said section in the center of Myers Road; thence West along the south line of the southwest quarter of said section and the centerline of Myers Road a distance of 266.56 feet to the place of beginning containing 0.66 acres more or less but subject to all legal highways.

I hereby certify that a survey of the above premises (1.35 acres) has been made, that same has been divided into two parcels as indicated above, and that iron pipe mark the corners of Parcel 2.

*F. E. Krocka* Engineer & Surveyor  
 F. E. Krocka, Licensed Surveyor No. 3702