

16.97
53.51
75.22

PLAT

DALE E. MCKINNEY ESTATE

LOTS NO. 3 & 4

DALE E. MCKINNEY ALLOTMENT NO. 1

AND

PART OF THE NORTHWEST AND SOUTHWEST QUARTERS

SECTION TWENTY-TWO (22)

TOWNSHIP TWENTY-TWO (22), RANGE NINETEEN (19)

JACKSON TOWNSHIP, RICHLAND COUNTY, OHIO

60.23 ACRES TOTAL

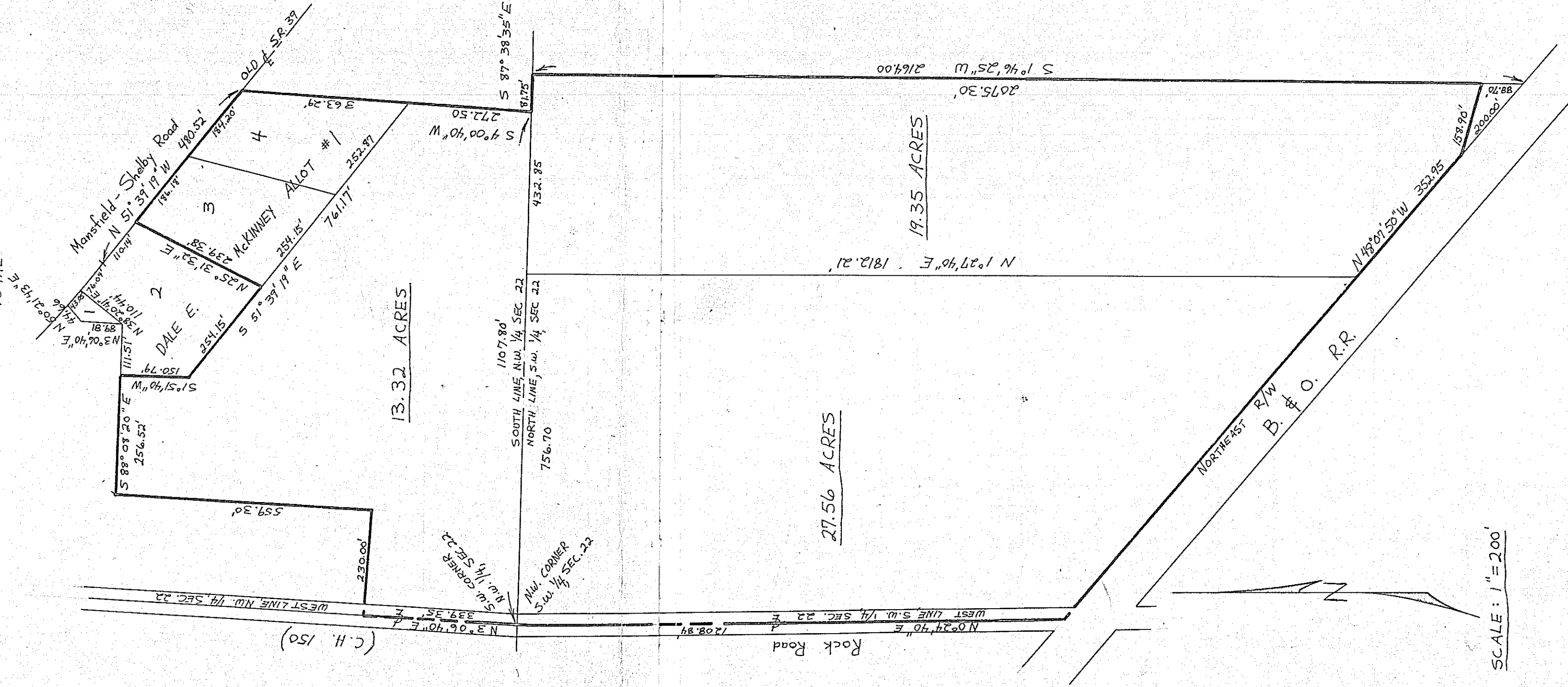

SCALE: 1" = 200'