

SURVEY OF A  
0.109 AC. PARCEL

For L. LYBARGER  
SITUATED IN THE SOUTHEAST QUARTER  
SEC. 22, T-22, R-19, JACKSON TWP.  
RICHLAND COUNTY, OHIO

SCALE 1"=50'  
AUGUST 1977

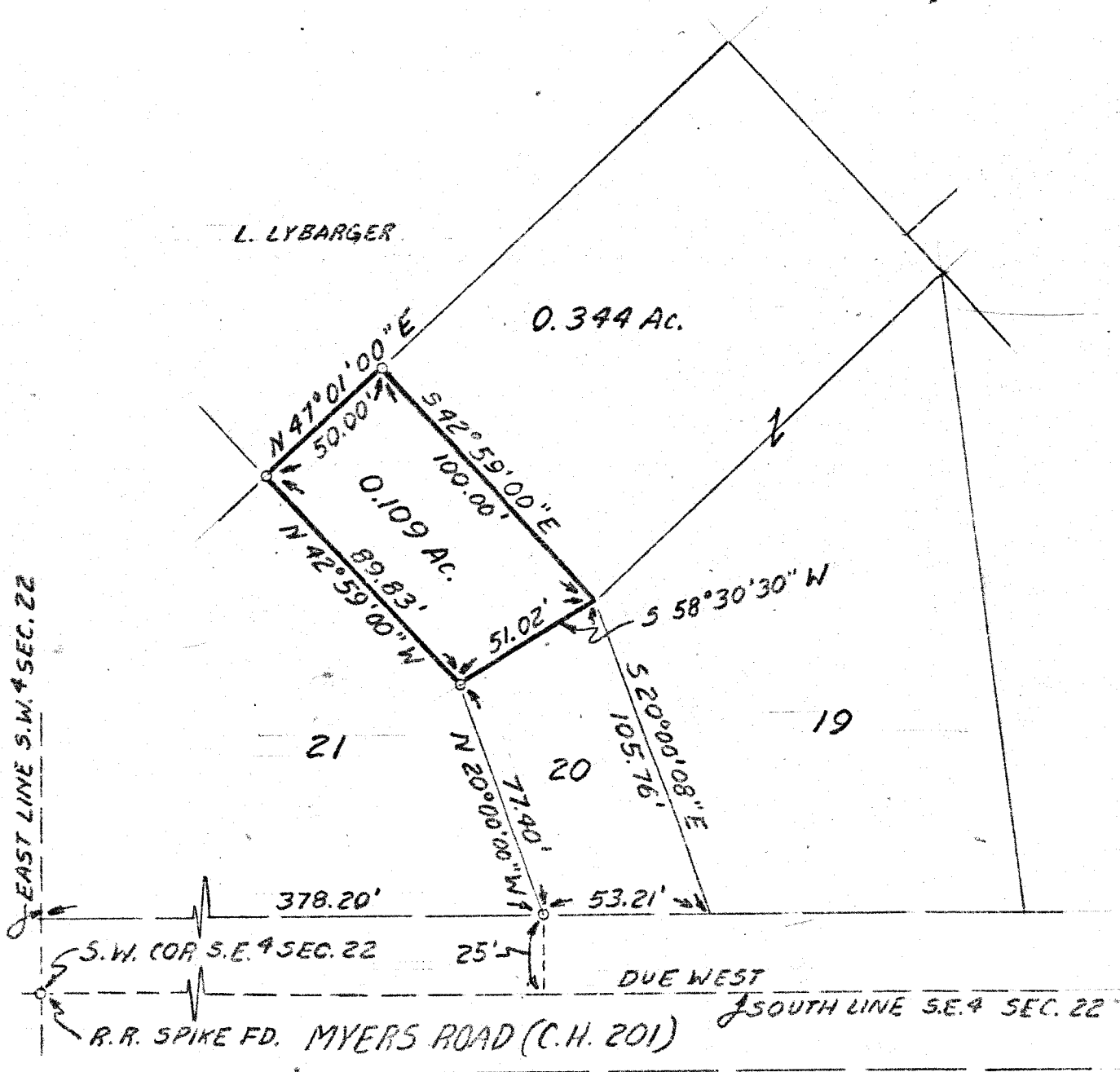

LEGEND  
○ IRON PIN

MAP #42

By: *Richard E. Friddell*  
RICHARD E. FRIDDELL  
REG. SURVEYOR #5393