

FOR
JOHN HARLEY & LEMUEL LYBARGER
 PART OF THE SOUTHWEST AND THE SOUTHEAST QUARTERS
 OF SECTION TWENTY-TWO (22), TOWNSHIP TWENTY-TWO (22)
 RANGE NINETEEN (19), JACKSON TOWNSHIP, RICHLAND COUNTY, OHIO

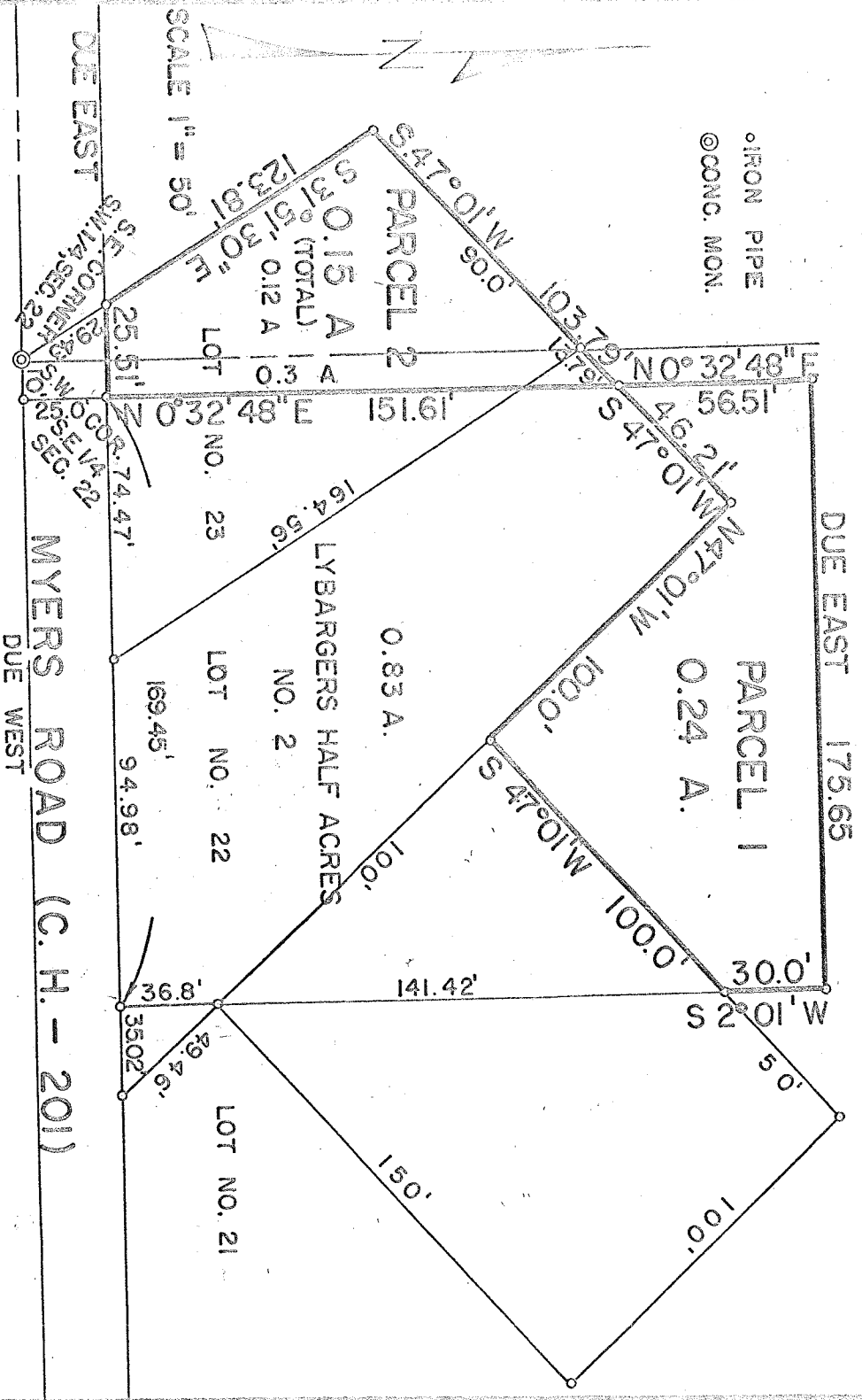

DESCRIPTION - PARCEL NO. 1 - Being part of the Southeast Quarter of Section Twenty-two (22), Township Twenty-two (22), Range Nineteen (19), Jackson Township, Richland County, Ohio and being more particularly described as follows: Beginning for the same at an iron pipe in the centerline of Myers Road (County Highway No. 201) which iron pipe is the southwest corner of the southeast Quarter of Section twenty-two (22); thence due East along the centerline of Myers Road (south line of said Quarter Section) a distance of 10.0 feet to a point; thence N 0°32'48" E on a line parallel to the west line of said Quarter Section a distance of 176.61 feet to an iron pipe which is the real point of beginning of the parcel herein described; thence continuing N 0°32'48" E a distance of 56.51 feet to an iron pipe; thence due East on a line parallel to the south line of said Quarter Section a distance of 175.65 feet to an iron pipe; thence S 2°01' W a distance of 30.0 feet to an iron pipe; thence S 47°01' W a distance of 100.0 feet to an iron pipe; thence N 47°01' W along the northeast line of Lot No. 22 of Lybarger's Half Acres No. 2 a distance of 100.0 feet to an iron pipe; thence S 47°01' W along the northwest line of Lot No. 22 a distance of 46.21 feet to an iron pipe which is the real point of beginning and containing 0.24 acres more or less but subject to all legal easements now on record.