

PLAT OF BOUNDARY SURVEY

JOHN COLEMAN

PART OF THE NORTHWEST AND SOUTHWEST QUARTERS, SECTION TWENTY-TWO(22)
TOWNSHIP TWENTY-TWO (22), RANGE NINETEEN(19)
JACKSON TOWNSHIP, RICHLAND COUNTY, OHIO

BEARINGS ARE BASED ON A
SURVEY BY F. E. KROCKA &
ASSOC., DATED JUNE 25, 1985

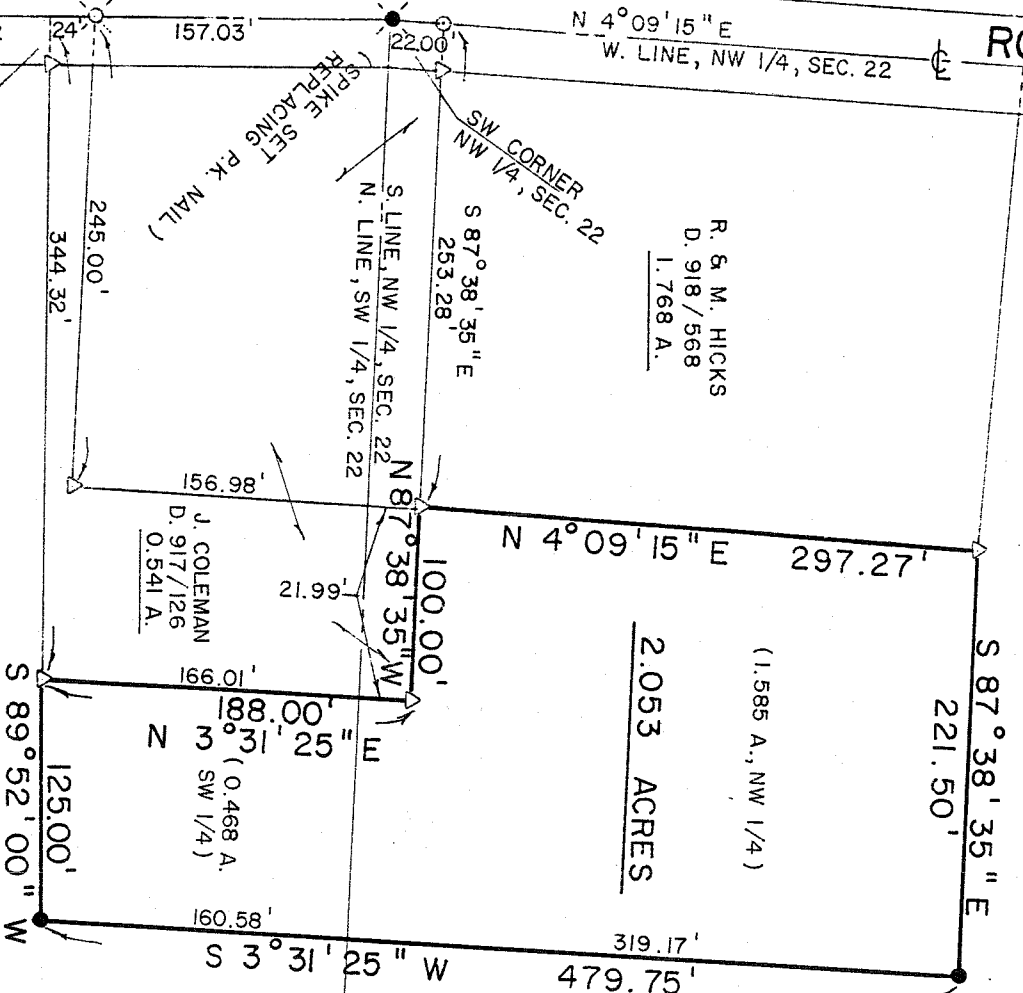

W. McKINNEY
D. 720/225

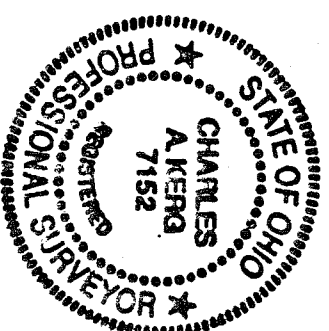
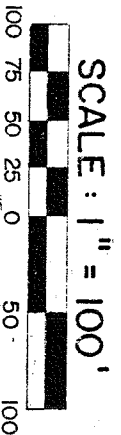

LEGEND

- - SURVEY NAIL FOUND
 - ⊗ - RAILROAD SPIKE FOUND
 - △ - IRON PIN FOUND
 - - RAILROAD SPIKE SET
 - - 5/8" IRON PIN SET WITH CAP
- STAMPED "C. KERG, RLS 7152"

PREPARED BY
KERG SURVEYING

CHARLES A. KERG
REGISTERED OHIO SURVEYOR NO. 7152
DATE: JANUARY 16, 1990