

PLAT OF PROPERTY SURVEY

WANDA MCKINNEY

PART OF THE NORTHWEST AND THE SOUTHWEST QUARTERS
SECTION TWENTY - TWO (22), RANGE NINETEEN (19)
TOWNSHIP TWENTY-TWO (22), RANGE NINETEEN (19)
JACKSON TOWNSHIP, RICHLAND COUNTY, OHIO

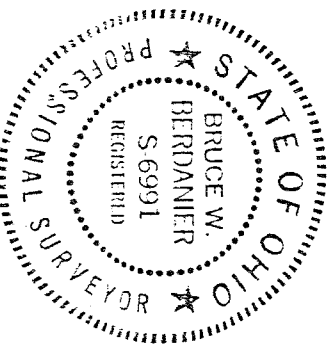
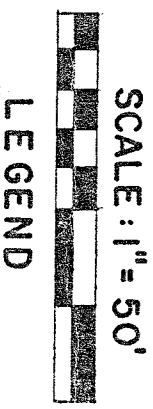
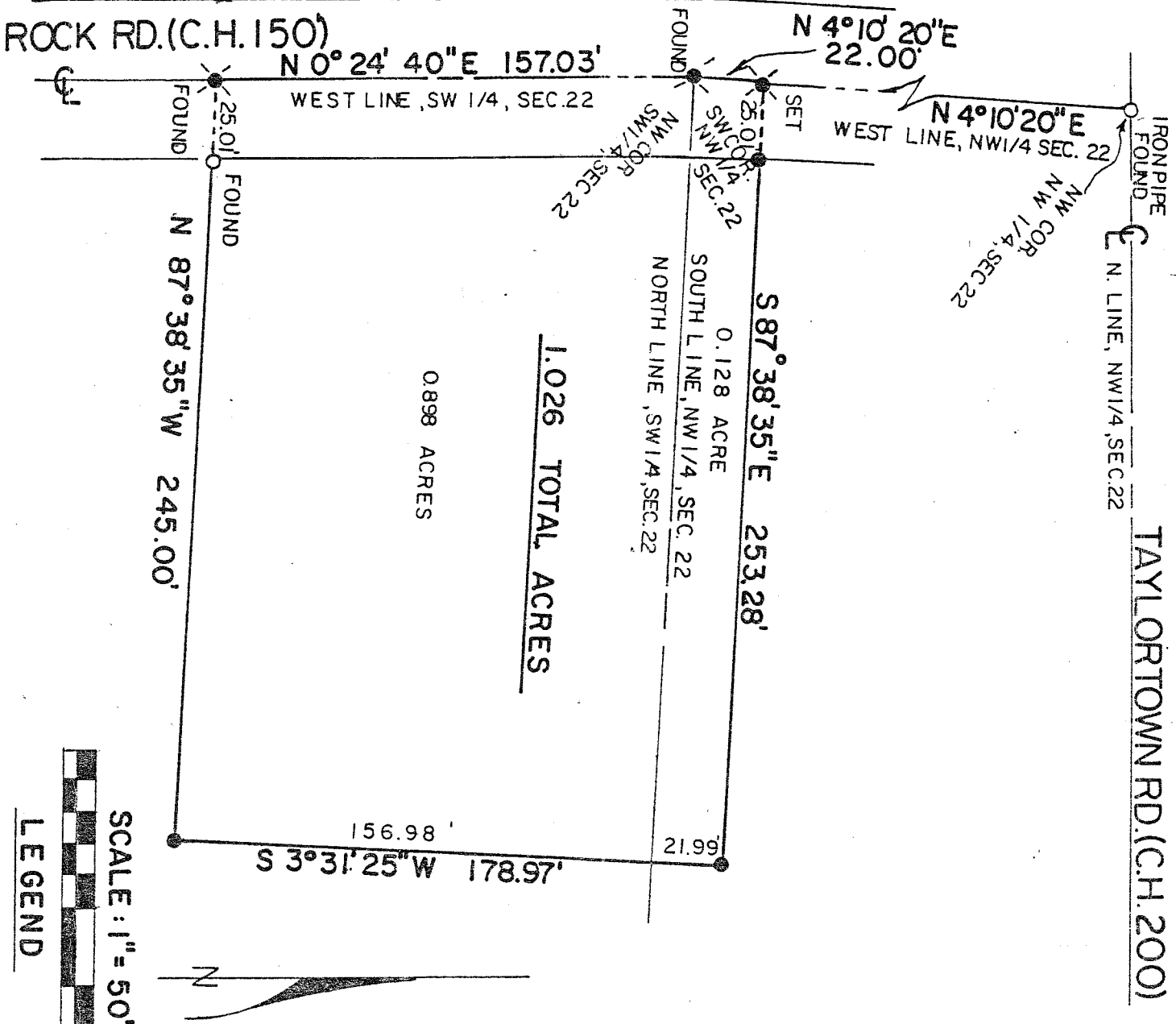

PREPARED BY :
F.E. KROCKA & ASSOCIATES
Bruce W. Berdaniier
BRUCE W. BERDANIIER
OHIO REGISTERED SURVEYOR NO. 6991
DATE: MARCH 4, 1986