

PLAT OF BOUNDARY SURVEY  
**JESSE JAMES**  
 LOT 3, STOBER SUB. & PART OF THE NORTHWEST QUARTER  
 OF SECTION TWENTY-TWO (22)  
 TOWNSHIP TWENTY-TWO (22), RANGE NINETEEN (19)  
 JACKSON TOWNSHIP, RICHLAND COUNTY, OHIO  
 (& PART OF LOT 6)

BEARINGS ARE ASSUMED

SCALE: 1" = 60'

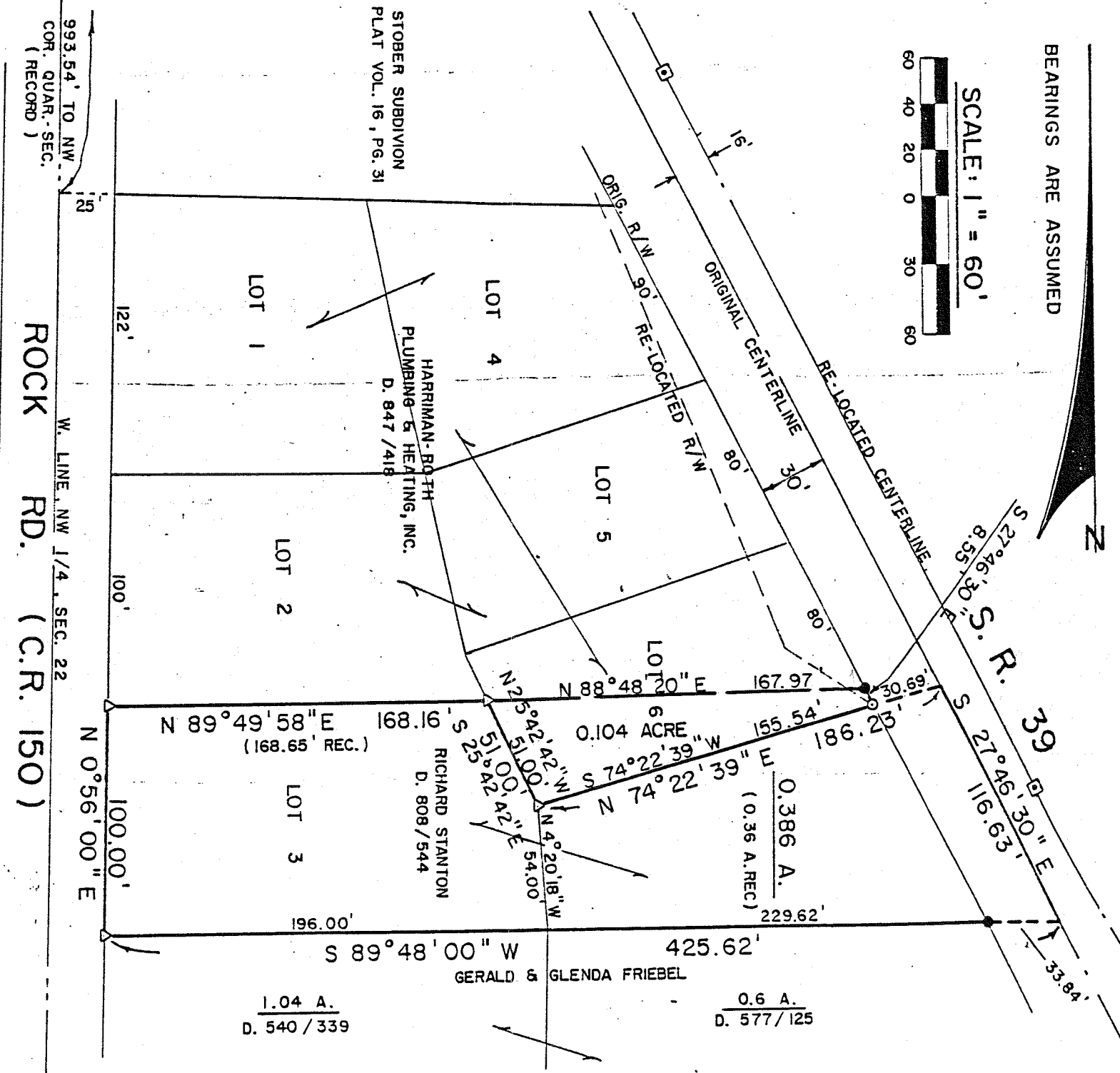

993.54' TO NW COR. QUAR. SEC. (RECORD)

W. LINE, NW 1/4, SEC. 22  
**ROCK RD. (C.R. 150)**

**LEGEND**

- △ - IRON PIN FOUND (3/8")
- ▣ - MONUMENT BOX FOUND
- - 5/8" IRON PIN SET WITH CAP
- - SURVEY NAIL SET

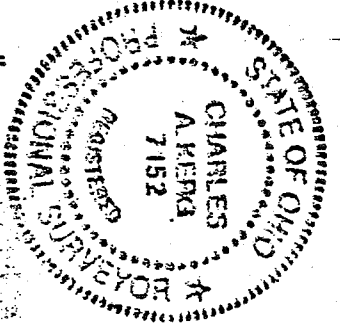

PREPARED BY

KERG SURVEYING

CHARLES A. KERG  
 REGISTERED OHIO SURVEYOR NO. 7152

DATE: APRIL 17, 1989