

16.97  
53.51  
75.22

PLAT

DALE E. MCKINNEY ESTATE

LOTS NO. 3 & 4

DALE E. MCKINNEY ALLOTMENT NO. 1  
AND

PART OF THE NORTHWEST AND SOUTHWEST QUARTERS

SECTION TWENTY-TWO (22)

TOWNSHIP TWENTY-TWO (22), RANGE NINETEEN (19)

JACKSON TOWNSHIP, RICHLAND COUNTY, OHIO

60.23 ACRES TOTAL

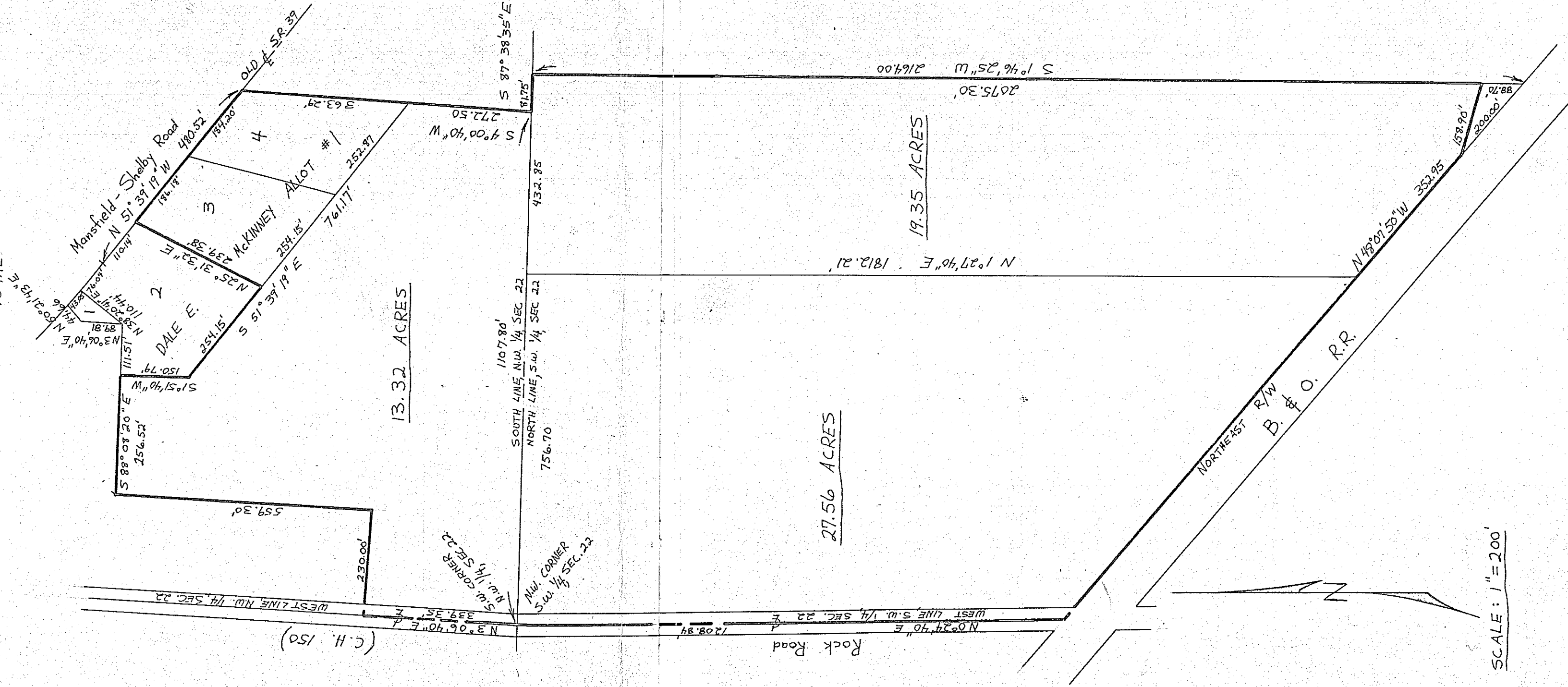

(C.H. 150)

13.32 ACRES

27.56 ACRES

19.35 ACRES

SCALE: 1" = 200'