

10. STURTZ REALTY

SUBJECT: PART OF NW 1/4 Sec 22
JACKSON TWP. RICHLAND
COUNTY

DATE: 8/12/70

N/W COR NW 1/4
Sec. 22, TWP, 22, RANGE 19
JACKSON TWP

SE-39

2149.90'
S 30° 06' 40" W

150'
S 30° 06' 40" W

Rock Rd C.H. # 150
60' R/W

30' 30'

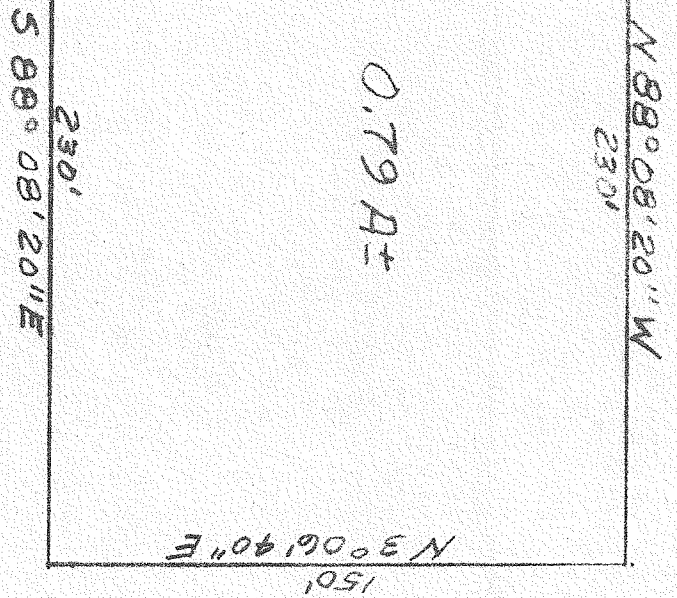

0.79 A±

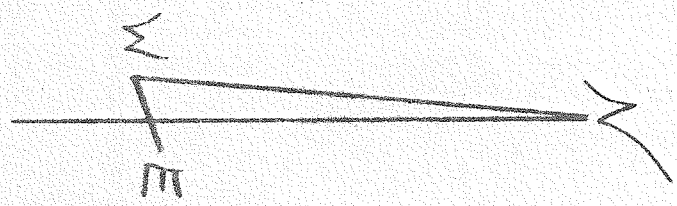

Scale 1" = 50'

C. F. Robbins
PREPARED BY C. F. Robbins JA
Rec. Sur # 485