

SURVEY FOR
GEORGE ANDREWS
 &
DALE McKINNEY
PT. N.W. 1/4 SEC. 22
RICHLAND CO.
OHIO

ROCK SEC. 21 RD. --- C.H. --- 150 ---
 SEC. 22

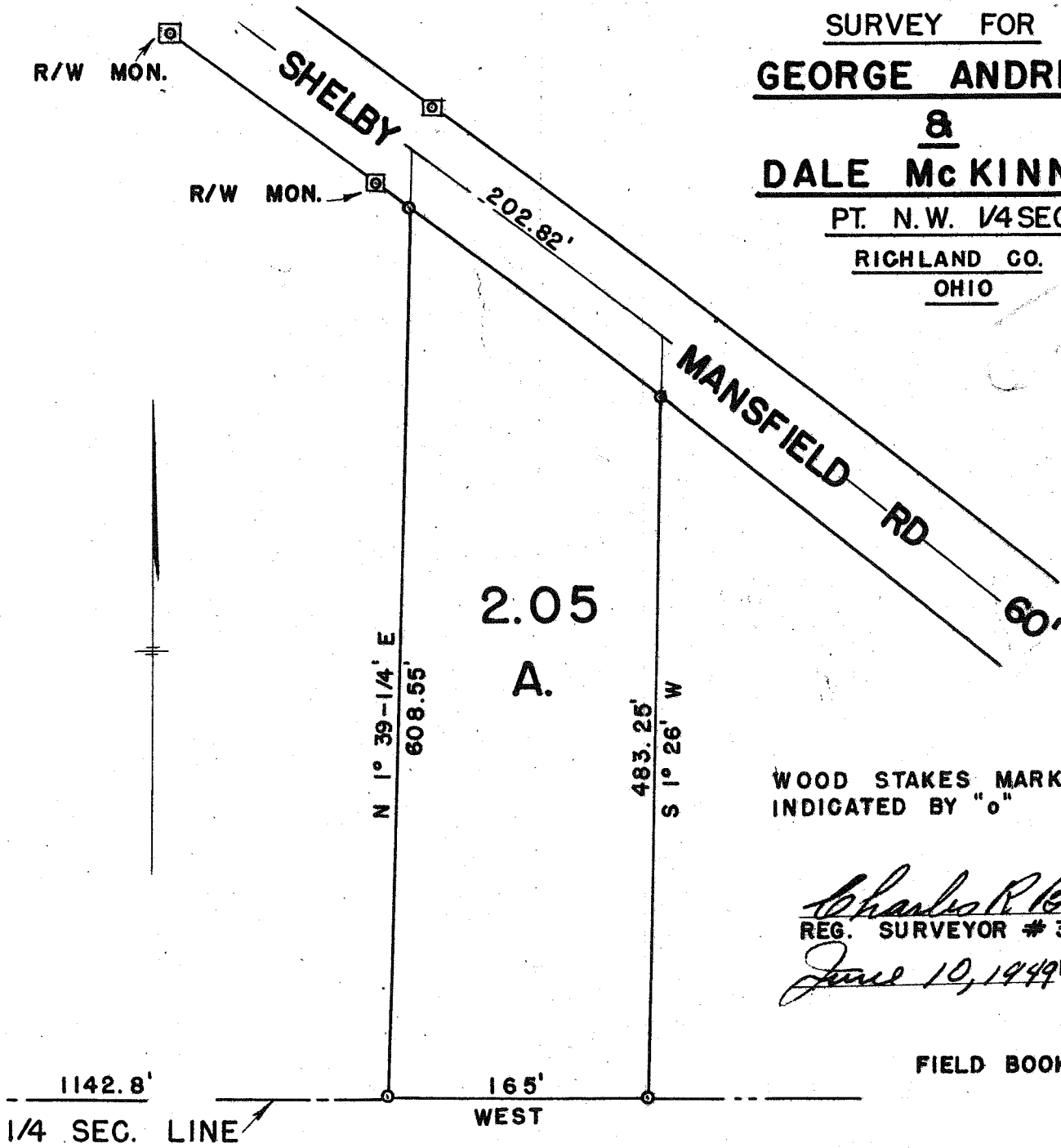

WOOD STAKES MARK ALL CORNERS
INDICATED BY "o"

Charles R. Blosser
 REG. SURVEYOR # 3485

June 10, 1949 DATE

FIELD BOOK # 5 PAGE 24