

PLAT OF PROPERTY SURVEY
DALE E. & WANDA M. MCKINNEY

TO
W. B. AND/OR ANN E. WRIGHT
PART OF THE NORTHWEST QUARTER OF SECTION TWENTY-TWO (22)
TOWNSHIP TWENTY-TWO (22), RANGE NINETEEN (19)
JACKSON TOWNSHIP, RICHLAND COUNTY, OHIO

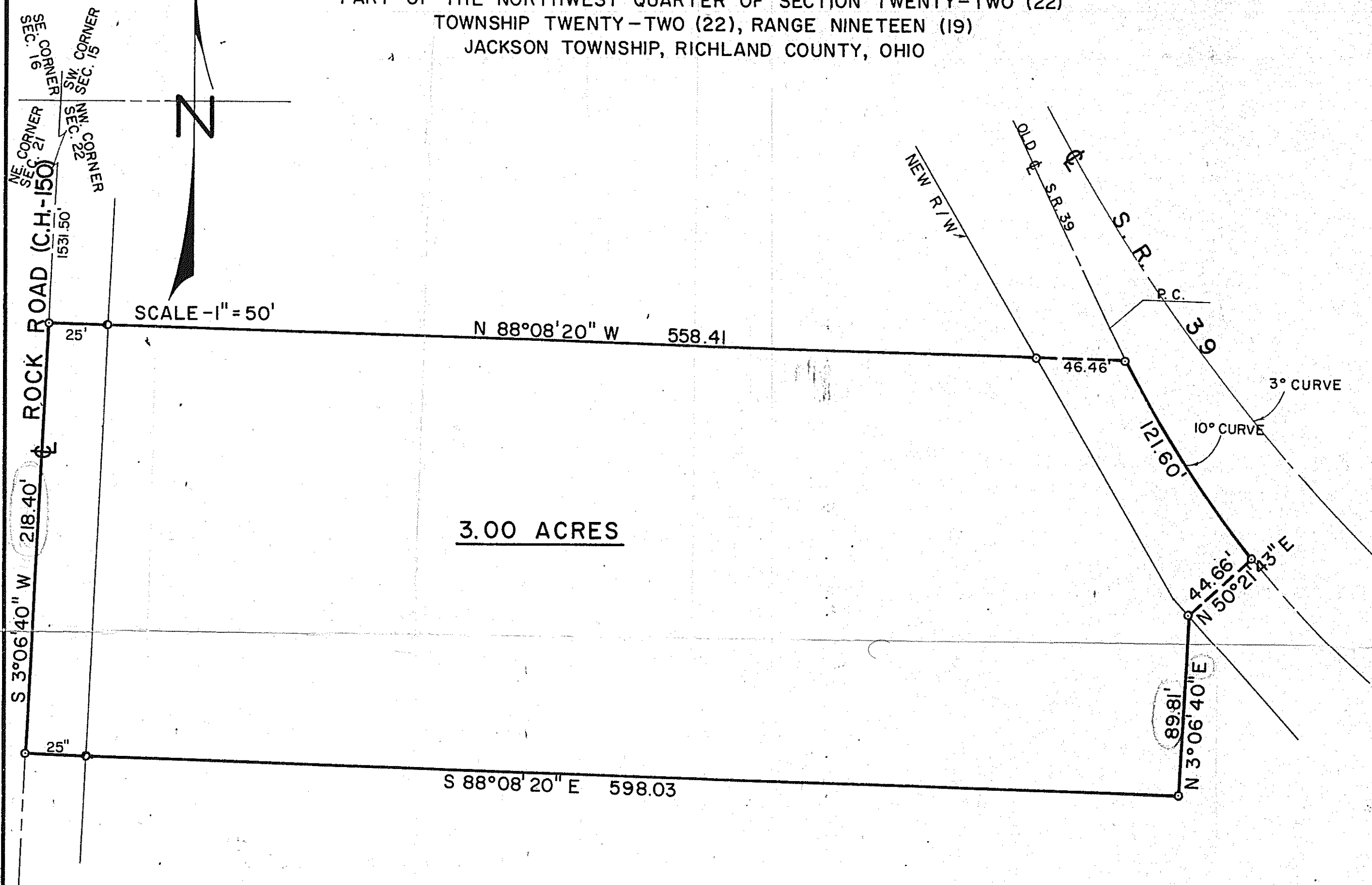

DESCRIPTION:

Being part of the northwest quarter of Section Twenty-two (22), Township Twenty-two (22), Range Nineteen (19), Jackson Township, Richland County, Ohio and being more particularly described as follows: Beginning for the same at the northwest corner of the northwest quarter of Section twenty-two (22), thence S 3°06'40" W along the centerline of Rock Road, a distance of 1,531.50 feet to an iron pipe which is the real point of beginning of the parcel herein described; thence continuing S 3°06'40" W along the centerline of Rock Road a distance of 218.40 feet to an iron pipe; thence S 88°08'20" E a distance of 598.03 feet to an iron pipe; thence N 3°06'40" E a distance of 89.81 feet to an iron pipe on the south right-of-way of the new State Route No. 39; thence N 50°21'43" E a distance of 44.66 feet to an iron pipe in the old centerline of State Route No. 39; thence northeasterly along the old centerline of State Route No. 39 on an arc of a 10° curve to the right a distance of 121.60 feet to an iron pipe; thence N 88°08'20" W a distance of 558.41 feet to an iron pipe in the centerline of Rock Road, which iron pipe is the real point of beginning and containing 3.00 acres more or less but subject to all legal easements and public right-of-ways now on record.

CERTIFICATION:

I hereby certify that a survey of the above property has been made and iron pipe placed as indicated.

Fred E. Krocka

Fred E. Krocka
Ohio Registered Surveyor No. 3702
Date: August 8, 1969