

Jackson 22, NW

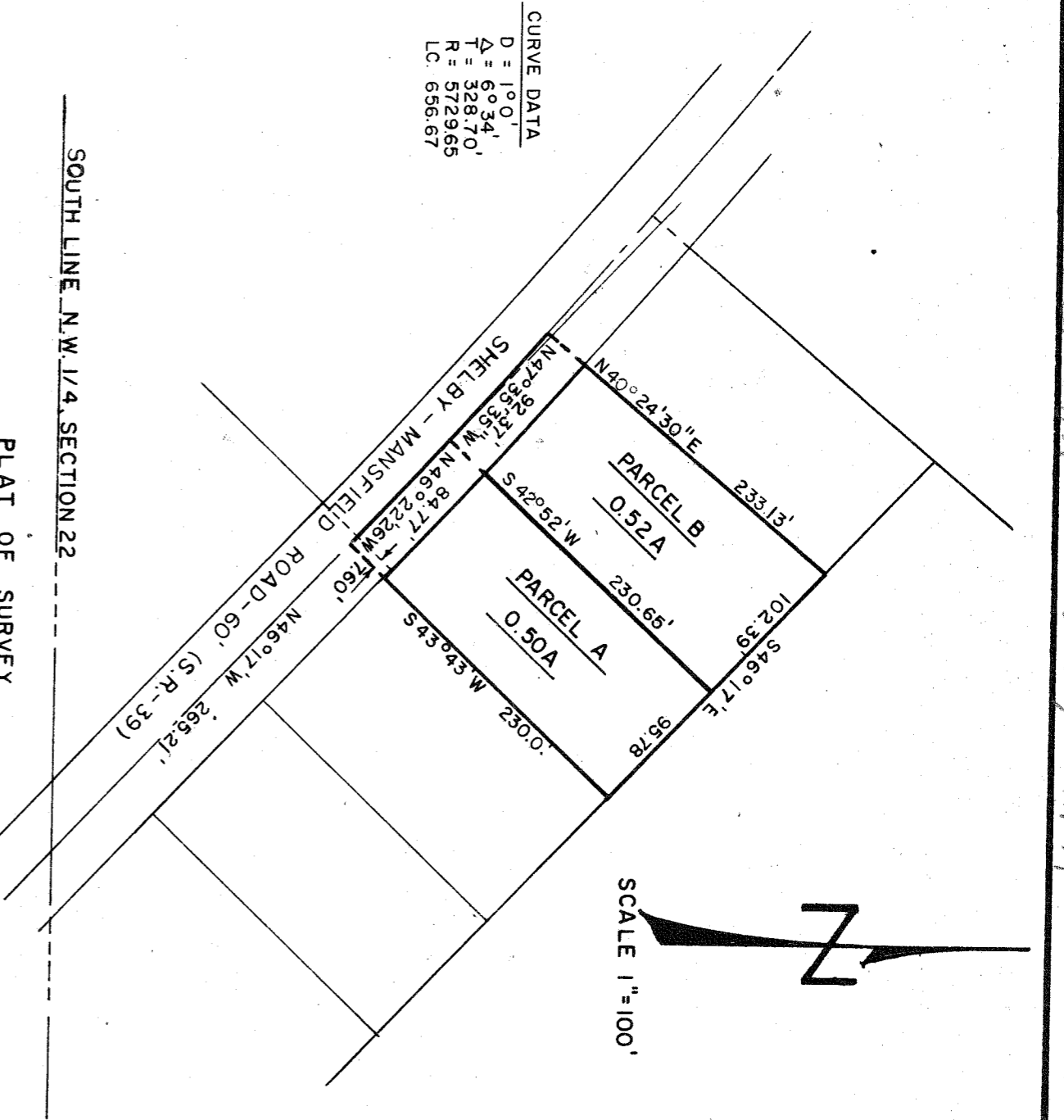

PART OF THE NORTHWEST QUARTER, SECTION TWENTY - TWO(22),  
 TOWNSHIP TWENTY-TWO(22), RANGE NINETEEN(19),  
 JACKSON TOWNSHIP, RICHLAND COUNTY, OHIO.

**DESCRIPTION:** Parcel A - Being a part of the Northwest Quarter of Section Twenty-two (22), Range Nineteen (19), Jackson Township, Richland County, Ohio and beginning for the same at the intersection of the south line of the Mansfield-Shelby Road (S.R.-39); thence N 46°17' W along the centerline of the Mansfield-Shelby Road (S.R.-39); thence N 46°17' W along the centerline of State Route 39 a distance of 265.21 feet to the real point of beginning of the parcel herein described; thence continuing N 46°17' W along the centerline of State Route No. 39 a distance of 7.60 feet to a point; thence continuing along the centerline of State Route No. 39 with the arc of a 100' curve to the left which has a chord bearing N 46°22'26" W a distance of 84.77 feet to a point; thence continuing along the centerline of State Route No. 39 a distance of 230.00 feet to a point in the centerline of State Route No. 39 which is the real point of beginning and containing 0.50 acres more or less but subject to all legal easements and right-of-ways.

**Parcel B -** Being a part of the Northwest Quarter of Section Twenty-two (22), Range Nineteen (19), Jackson Township, Richland County, Ohio and beginning for the same at the intersection of the South line of the Northwest Quarter of Section Twenty-two (22) and the centerline of the Mansfield-Shelby Road (S.R.-39); thence N 46°17' W along the centerline of State Route No. 39 a distance of 272.81 feet to a point; thence continuing along the centerline of State Route No. 39 with the arc of a 100' curve to the left which has a chord bearing N 46°22'26" W a distance of 84.77 feet to a point which is the real point of beginning of the parcel herein described; thence continuing along the centerline of State Route No. 39 with the arc of a 100' curve to the left which has a chord bearing N 47°35'35" W a distance of 92.37 feet to a point; thence N 40°24'30" E a distance of 233.13 feet to a point; thence S 46°17' E a distance of 102.39 feet to a point; thence S 42°52' W a distance of 230.65 feet to a point in the centerline of State Route No. 39 which is the real point of beginning and containing 0.52 acres more or less but subject to all legal easements and right-of-ways.

**CERTIFICATION:** I hereby certify that I have prepared the above drawing and descriptions which are all based upon previous surveys.

*Fred E. Krocka*  
 Fred E. Krocka, Reg. Surv. #3702  
 FRED E. KROCKA & ASSOCIATES  
 Date: May 24, 1965