

PLAT OF PROPERTY SURVEY
LEMUEL LYBARGER
 PT. N.W. 1/4, SEC. 22,
 TWP. 22, R.-19,
 JACKSON TOWNSHIP
 RICHLAND COUNTY,
 OHIO.

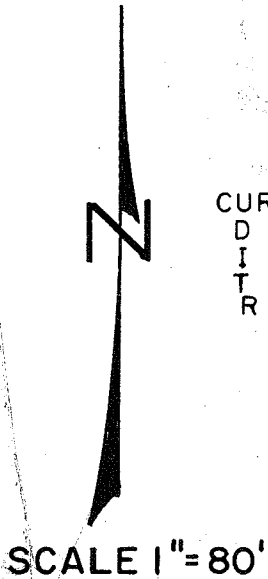

CURVE DATA
 D 10°37'
 I 17°58'
 T 85.42'
 R 540.26'

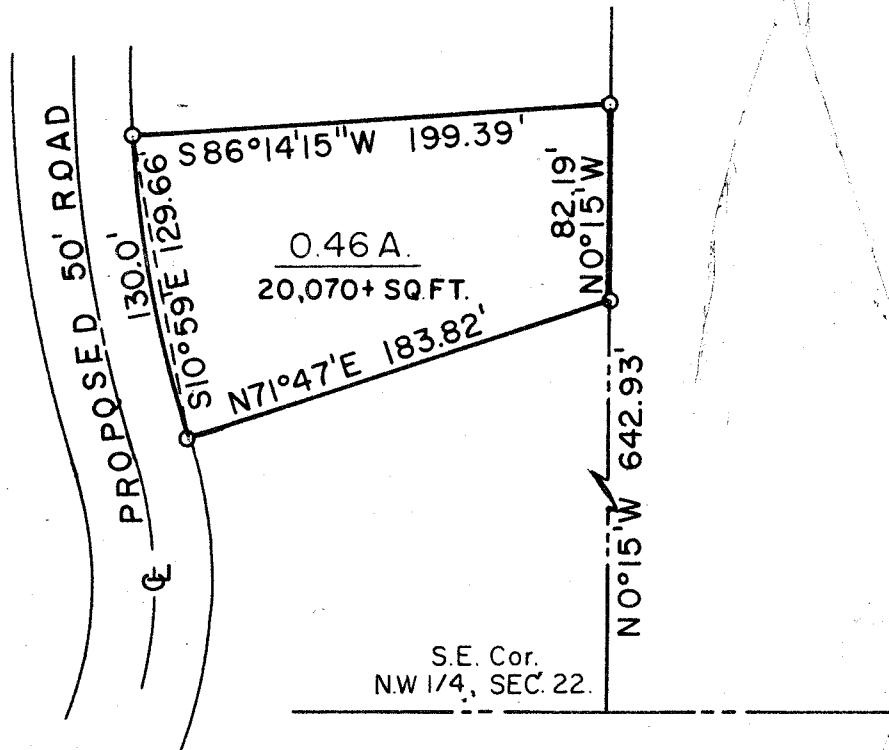

DESCRIPTION: Being part of the Northwest Quarter of Section Twenty-two (22), Range Nineteen (19), Jackson Township, Richland County, Ohio and beginning for the same at an iron pipe which is the Southeast corner of the Northwest Quarter of Section Twenty-two (22) thence N 0°15' W along the East Quarter Section line a distance of 642.93 feet to an iron pipe which is the real point of beginning of the parcel herein conveyed; thence continuing N 0°15' W along the east line of said Quarter Section a distance of 82.19 feet to an iron pipe; thence S 86°14'15" W a distance of 199.39 feet to an iron pipe in the east right-of-way of a proposed road; thence S 10°59' E along the east property line of the proposed road, on a short chord of a 10°37' curve to the left a distance of 129.66 feet (arc length 130.0') to an iron pipe; thence N 71°47' E a distance of 183.82 feet to an iron pipe which is the real point of beginning of the parcel herein conveyed and containing 0.46 acres more or less, but subject to all legal easements.

CERTIFICATION: I hereby certify that I have made a survey of the above property and have placed iron pipe as indicated.

Fred E. Krocka
 Fred E. Krocka
 Registered Surveyor #3702
 Date: April 10, 1965