

PLAT OF PROPERTY SURVEY

DALE E. & WANDA M. MCKINNEY
TO

JAMES I. & LOLA K. WINNINGHAM

PART OF THE NORTHWEST QUARTER OF SECTION TWENTY - TWO (22)
TOWNSHIP TWENTY-TWO (22), RANGE NINETEEN (19)
JACKSON TOWNSHIP, RICHLAND COUNTY, OHIO

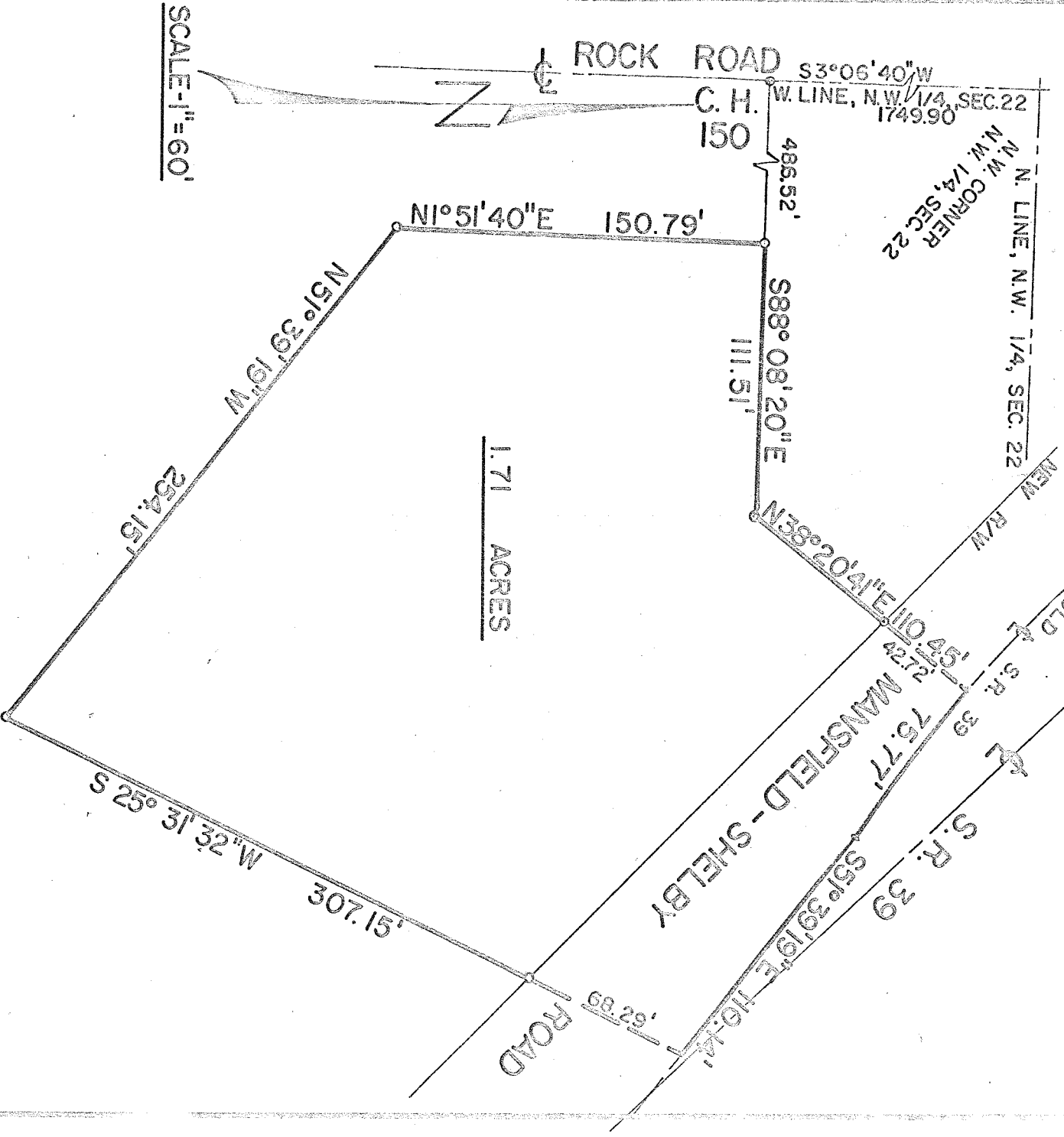

PREPARED BY:

Fred E. Krocka

FRED E. KROCKA
OHIO REGISTERED SURVEYOR NO. 3702
DATE: JUNE 13, 1972