

LEMUEL LYBARGER

PLAT OF PROPERTY SURVEY

PART OF THE NORTHWEST QUARTER, SECTION TWENTY-TWO (22),
TOWNSHIP TWENTY-TWO (22), RANGE NINETEEN (19),
JACKSON TOWNSHIP, RICHLAND COUNTY, OHIO.

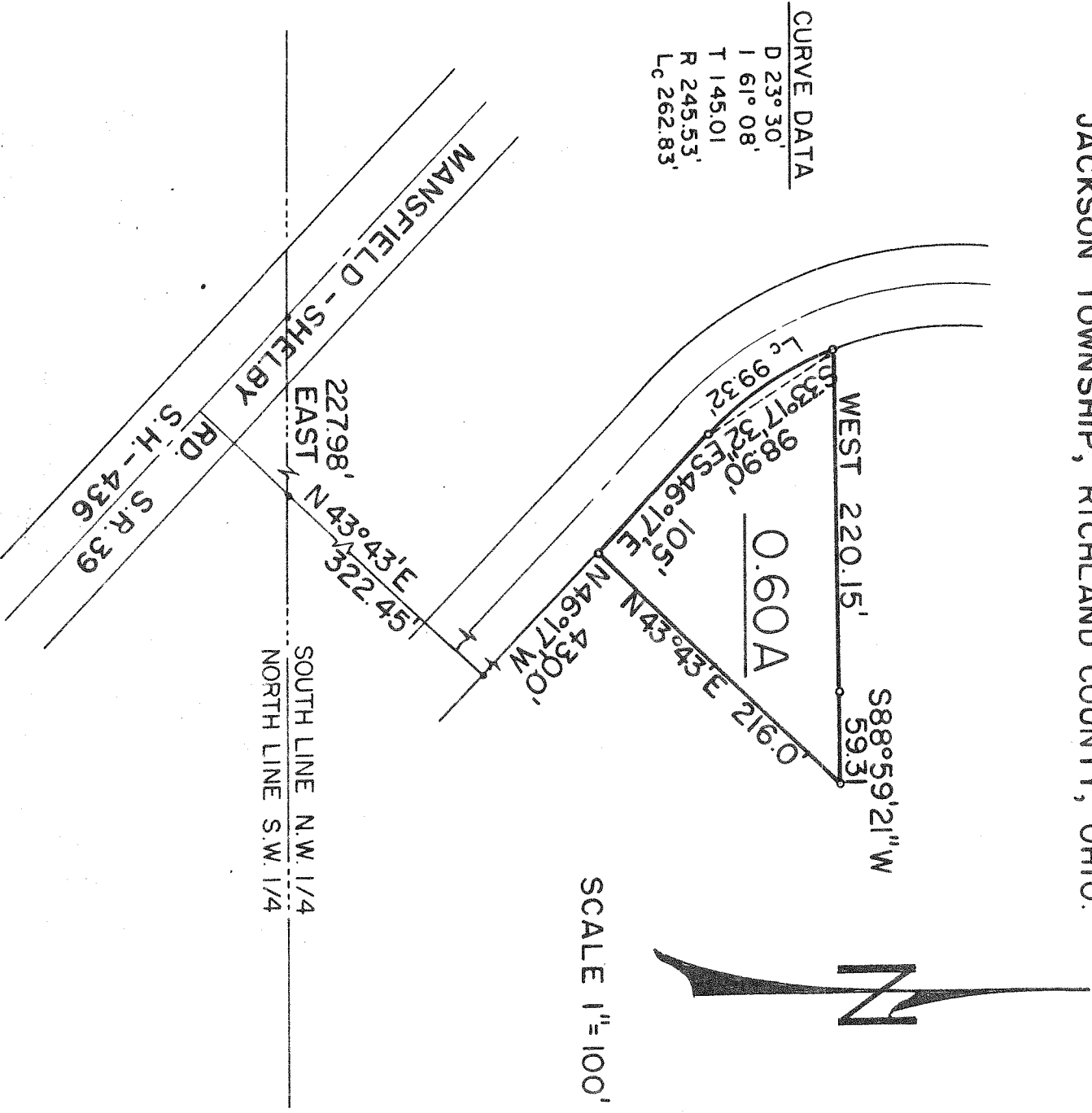

CURVE DATA
 D 23° 30'
 I 61° 08'
 T 145.01
 R 245.53'
 Lc 262.83'

DESCRIPTION: Being part of the Northwest Quarter of Section Twenty-two (22) Township Twenty-two (22), Range Nineteen (19), Jackson Township, Richland County, Ohio and being further described as follows: beginning at a point which is the intersection of the South line of the Northwest Quarter of said Section and the centerline of the Mansfield-Shelby Road (State Route No. 39); thence East along the South line of said Quarter Section a distance of 227.98 feet to a point; thence N 43°43' E a distance of 322.45 feet to a point; thence W 46°17' W a distance of 430.00 feet to an iron pipe which is the real point of beginning of the parcel herein described; thence N 43°43' E a distance of 216.0 feet to an iron pipe; thence S 88°59'21" W a distance of 59.31 feet to an iron pipe; thence West a distance of 220.15 feet to an iron pipe in a 230°30' curve to the left; thence on an arc of 99.32 feet of the 230°30' curve to the left which has a chord bearing S 33°17'32" E a distance of 98.90 feet to an iron pipe; thence S 46°17' E a distance of 105.0 feet to an iron pipe which is the real point of beginning and containing 0.60 acres more or less and all in accordance to a survey revised by Fred E. Krocka, Ohio Registration No. 3702, and dated July 20, 1965.

Fred E. Krocka
 Fred E. Krocka
 Registered Surveyor #3702
 January 15, 1966