

SCALE  
1" = 50'

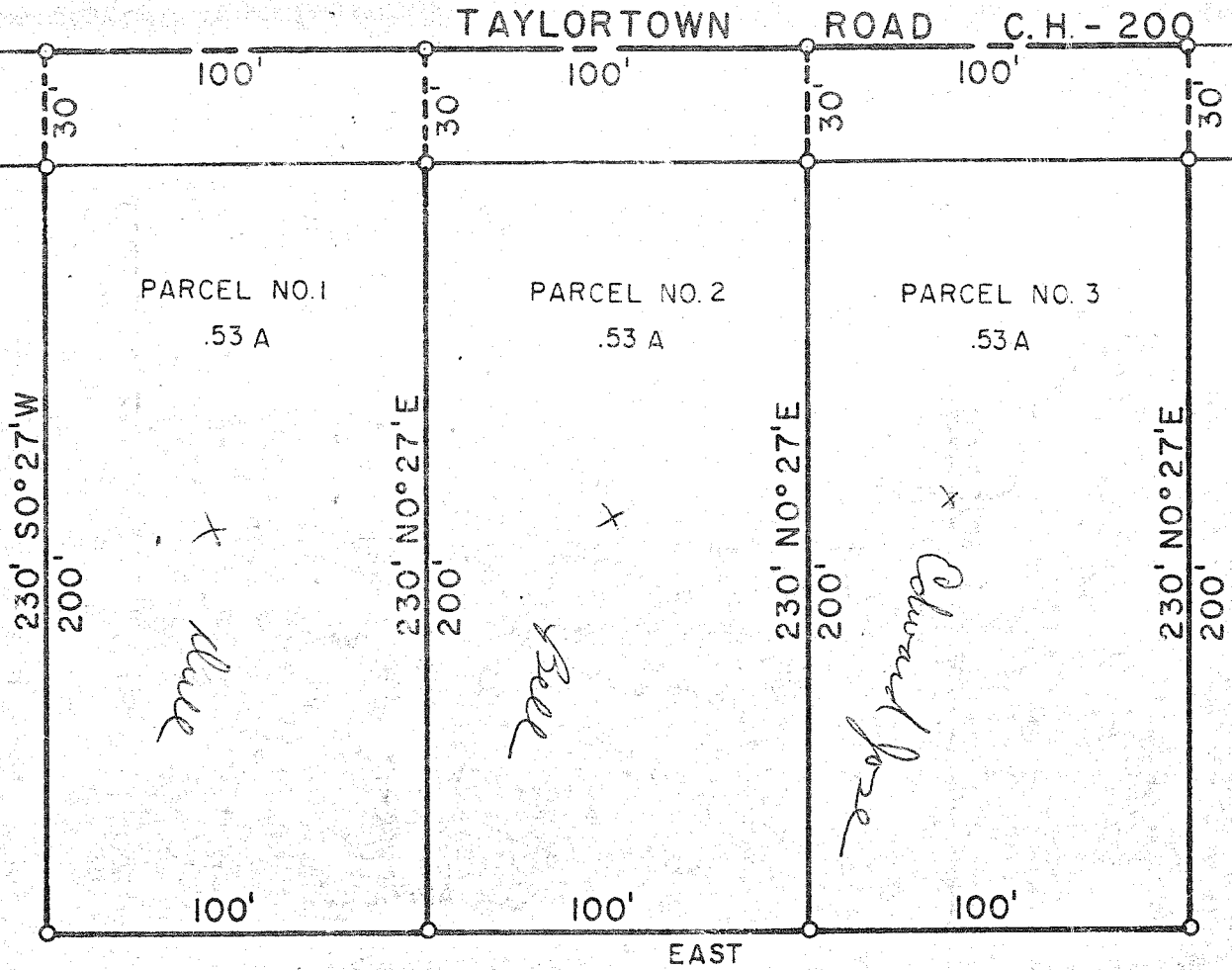

CERTIFICATION:

I HEREBY CERTIFY THAT I HAVE MADE A SURVEY OF THE ABOVE PROPERTY AND HAVE PLACED IRON PIPES AS INDICATED.

*F. E. Krocka*

F. E. KROCKA  
REGISTERED SURVEYOR NO. 3702  
DATED APRIL 23, 1964

PLAT OF PROPERTY SURVEY  
L. & E. LYBARGER  
PART OF THE NORTHEAST QUARTER SECTION TWENTYTWO (22)  
TOWNSHIP TWENTYTWO (22), RANGE NINETEEN (19)  
JACKSON TOWNSHIP, RICHLAND COUNTY, OHIO

SEC. 15 SEC. 14

(NORTHLINE SECTION 22)  
544.2' WEST

NORTHEAST CORNER  
SECTION 22

SEC. 23

LEXINGTON - SPRINGMILL ROAD  
S17°59'E  
C.H. - 191