

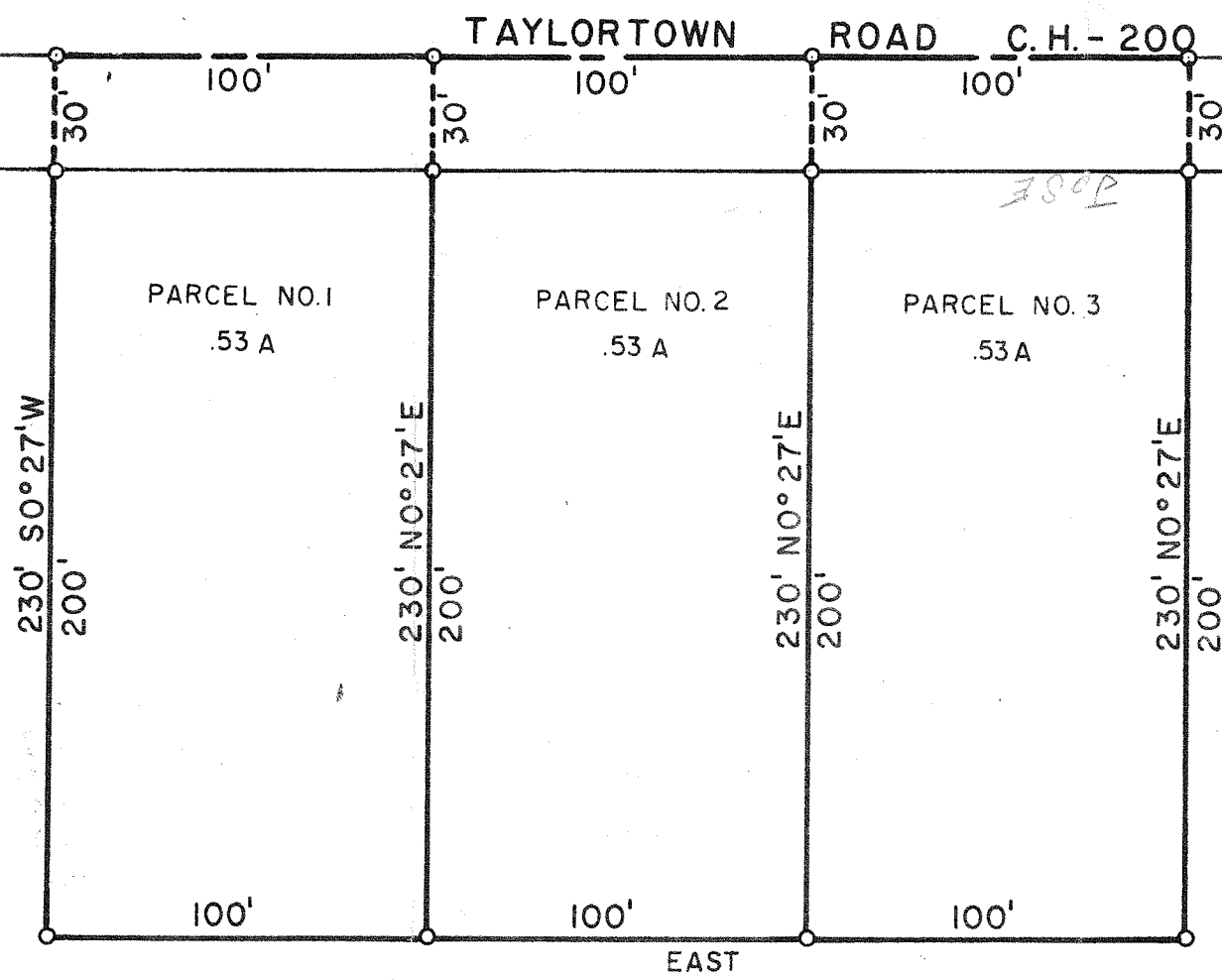

SCALE
1" = 50'



CERTIFICATION:
 I HEREBY CERTIFY THAT I HAVE MADE A
 SURVEY OF THE ABOVE PROPERTY AND HAVE
 PLACED IRON PIPES AS INDICATED.

F. E. Krocka
 F. E. KROCKA
 REGISTERED SURVEYOR NO. 3702
 DATED APRIL 23, 1964

PLAT OF PROPERTY SURVEY
 L. & E. LYBARGER
 PART OF THE NORTHEAST QUARTER SECTION TWENTYTWO (22)
 TOWNSHIP TWENTYTWO (22), RANGE NINETEEN (19)
 JACKSON TOWNSHIP, RICHLAND COUNTY, OHIO

SEC. 15 SEC. 14

(NORTHLINE SECTION 22)
544.2' WEST

NORTHEAST CORNER
SECTION 22

SEC. 23

LEXINGTON - SPRINGMILL ROAD
S17°59'E
C.H. - 191

JACKSON
22