

PLAT OF PROPERTY SURVEY  
 TO  
 J. GEORGE & DORIS J. WILLIAMS

PERRY R. & ARDELL L. LEWIS  
 PART OF THE NORTHEAST QUARTER, SECTION TWENTY-TWO (22)  
 TOWNSHIP TWENTY-TWO (22), RANGE NINETEEN (19)  
 JACKSON TOWNSHIP, RICHLAND COUNTY, OHIO

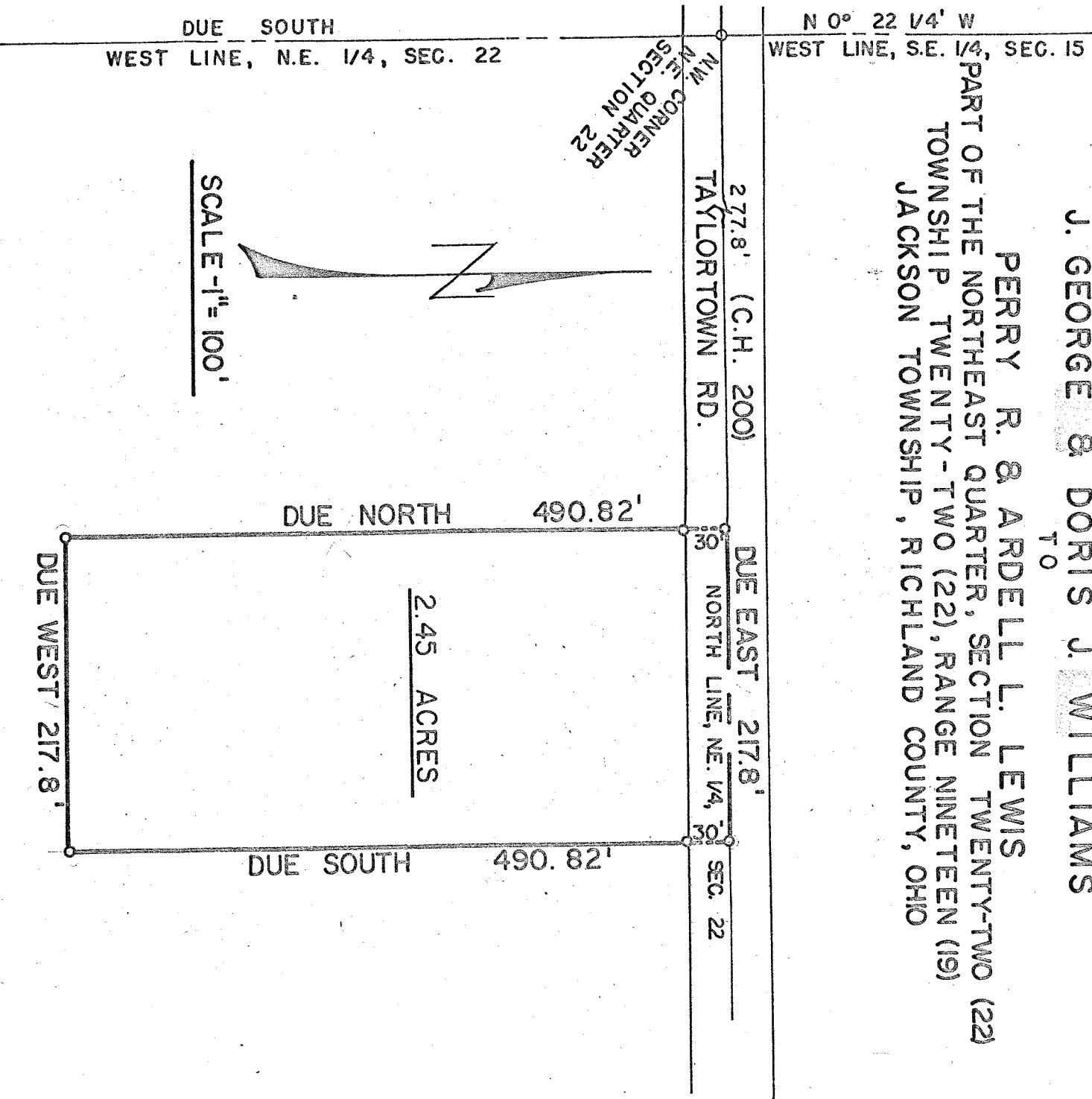

DESCRIPTION: Being part of the Northeast Quarter of Section twenty-two (22), Township twenty-two (22), Range Nineteen (19), Jackson Township, Richland County, Ohio and being more particularly described as follows: Beginning for the same at an iron pipe in the centerline of Taylortown Road (County Highway No. 200) which iron pipe is the northwest corner of the northeast quarter of Section twenty-two (22), thence due East along the centerline of Taylortown Road (north line of the Northeast Quarter of Section twenty-two (22)), a distance of 277.8 feet to an iron pipe which is the real point of beginning of the parcel herein described; thence continuing due East along the centerline of Taylortown Road a distance of 217.8 feet to an iron pipe; thence due South on a line parallel to the west line of said Quarter Section a distance of 490.82 feet to an iron pipe; thence due West on a line parallel to the centerline of Taylortown Road a distance of 217.8 feet to an iron pipe; thence due North on a line parallel to the west line of said Quarter Section a distance of 490.82 feet to an iron pipe in the centerline of Taylortown Road which iron pipe is the real point of beginning and containing 2.45 acres more or less but subject to all legal easements and public right-of-way now on record.

Certification: I hereby certify that I have made a survey of the above property and placed iron pipe as indicated.

*F. E. Krocka*  
 F. E. KROCKA AND ASSOCIATES  
 Fred E. Krocka  
 Ohio Registered Surveyor No. 3702  
 Date: May 9, 1970