

PLAT OF BOUNDARY SURVEY

ESTILL & ROBERTA WILSON
 PART OF THE NORTHEAST QUARTER, SECTION TWENTY-TWO(22)
 TOWNSHIP TWENTY-TWO (22), RANGE NINETEEN(19)
 JACKSON TOWNSHIP, RICHLAND COUNTY, OHIO

TAYLORTOWN RD. (C.H. 200)

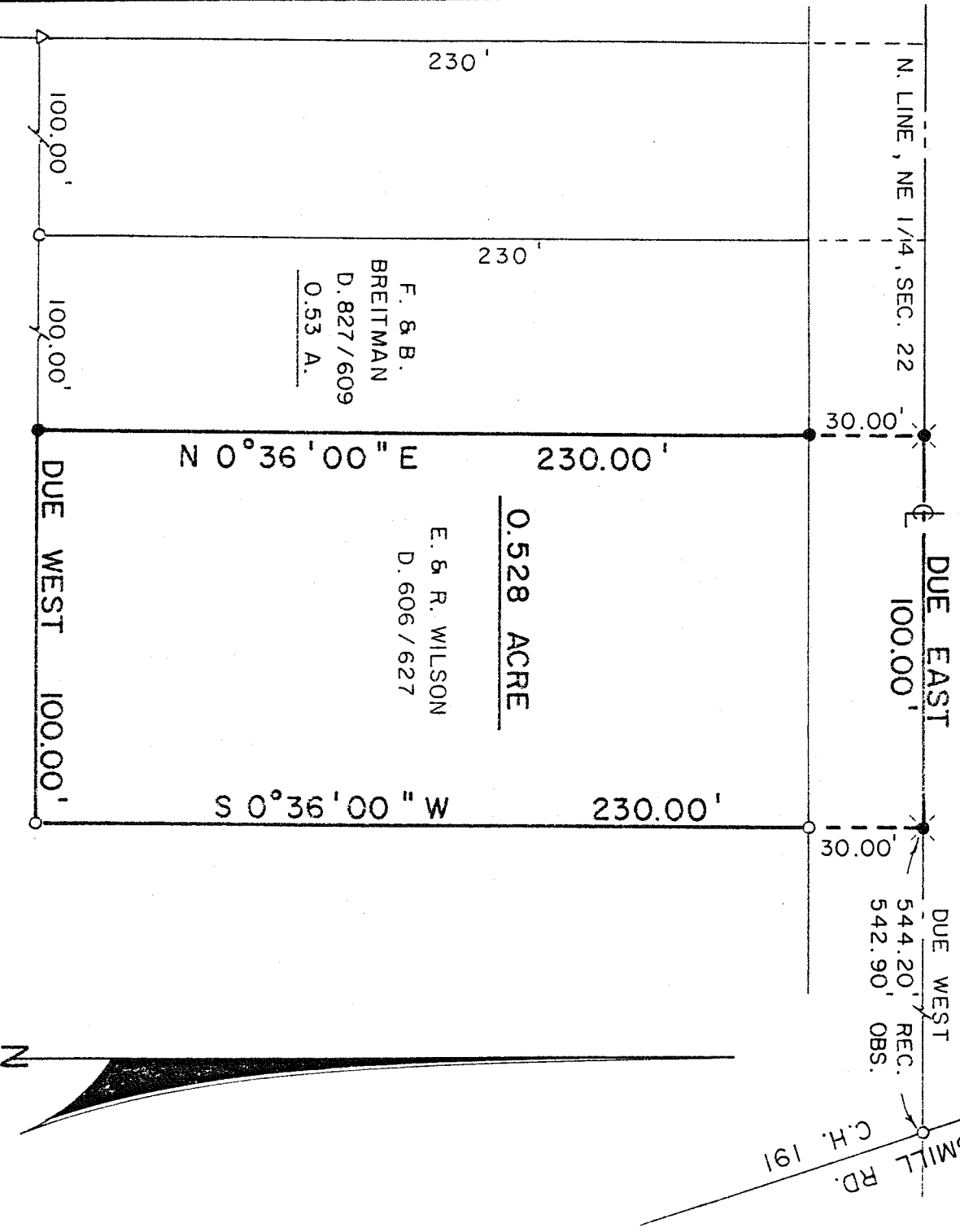

R. & D. MEEKER
 D. 876/462
 3.00 A.

CENTERLINE BEARING OF TAYLOR-
 TOWN RD. IS BASED ON A SURVEY
 BY F. E. KROCKA & ASSOC., DATED
 APRIL 23, 1964.

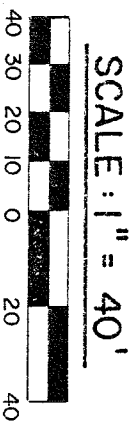
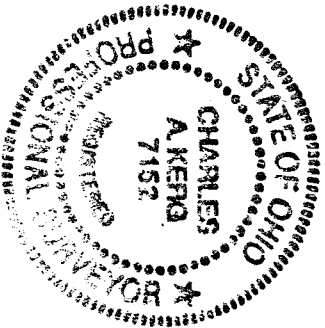

LEGEND

- △ - IRON PIN FOUND
 - - IRON PIPE FOUND
 - ⊗ - RAILROAD SPIKE SET
 - - 5/8" IRON PIN SET WITH CAP
- STAMPED "C. KERG, RLS 7152"

PREPARED BY
 KERG SURVEYING

Charles A. Kerg
 CHARLES A. KERG
 REGISTERED OHIO SURVEYOR NO. 7152

DATE: AUGUST 8, 1989