PLAT OF PROPERTY SURVEY

JOHN HANCOCK

PART OF THE SOUTHWEST QUARTER OF SECTION TWENTY-ONE(21)
RANGE NINETEEN(19), TOWNSHIP TWENTY-TWO(22)
JACKSON TOWNSHIP, RICHLAND COUNTY, OHIO

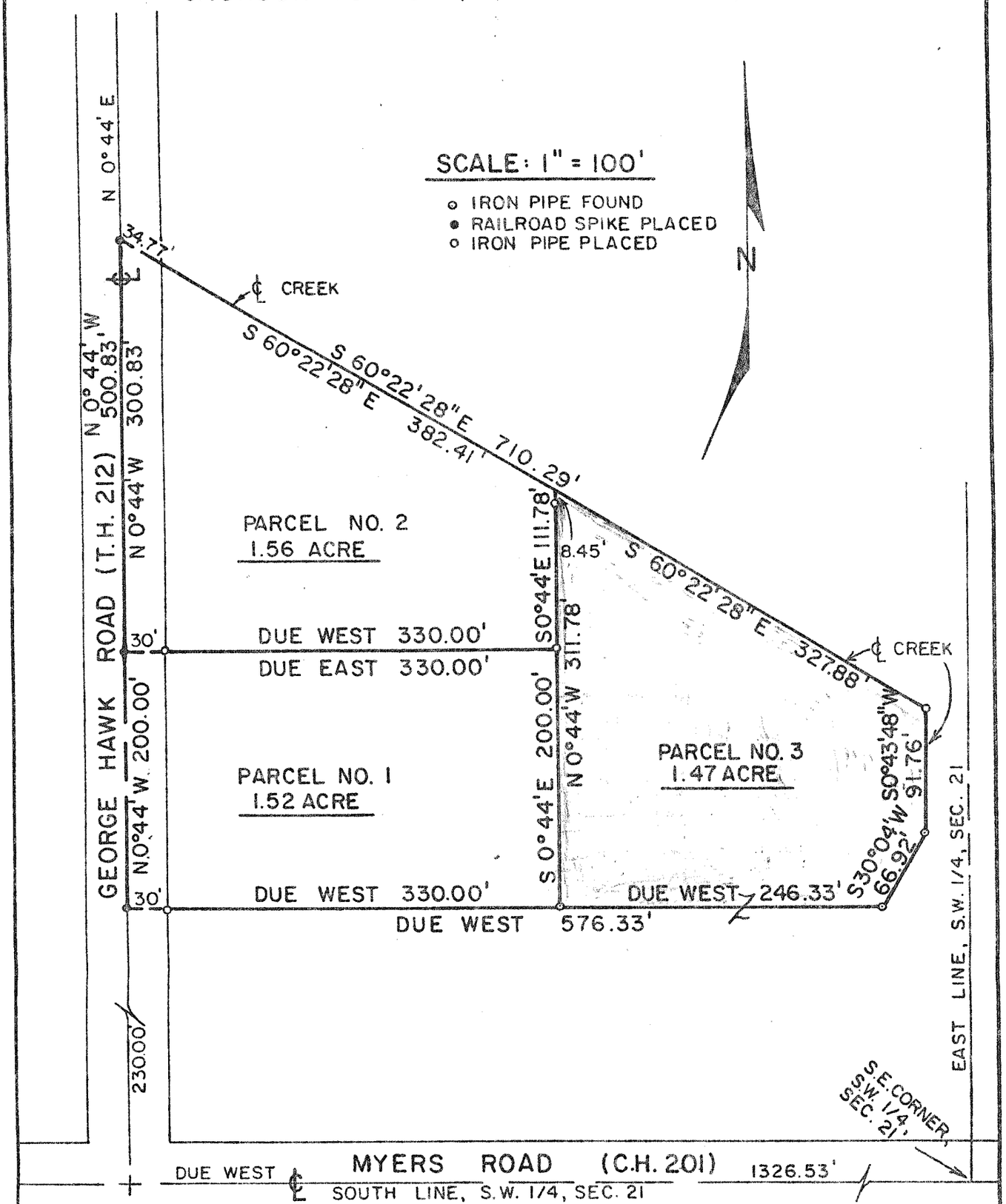

PREPARED BY:
F. E. KROCKA & ASSOCIATES

Fred E. Krocka

FRED E. KROCKA
OHIO REGISTERED SURVEYOR NO. 3702
DATE: DECEMBER 11, 1979