

PLAT OF PROPERTY SURVEY

ARTHUR AND MAY LA BARGE

ROBERT B. AND NANCY DOWDS

PART OF THE SOUTHWEST QUARTER OF SECTION TWENTY-ONE (21),
TOWNSHIP TWENTY-TWO (22) RANGE NINETEEN (19)
JACKSON TOWNSHIP, RICHLAND COUNTY, OHIO

SOUTH LINE NORTHWEST QUARTER
NORTH LINE SOUTHWEST QUARTER

NE CORNER
WEST HALF OF
S.W. 1/4, SEC. 21

R.R. SPIKE

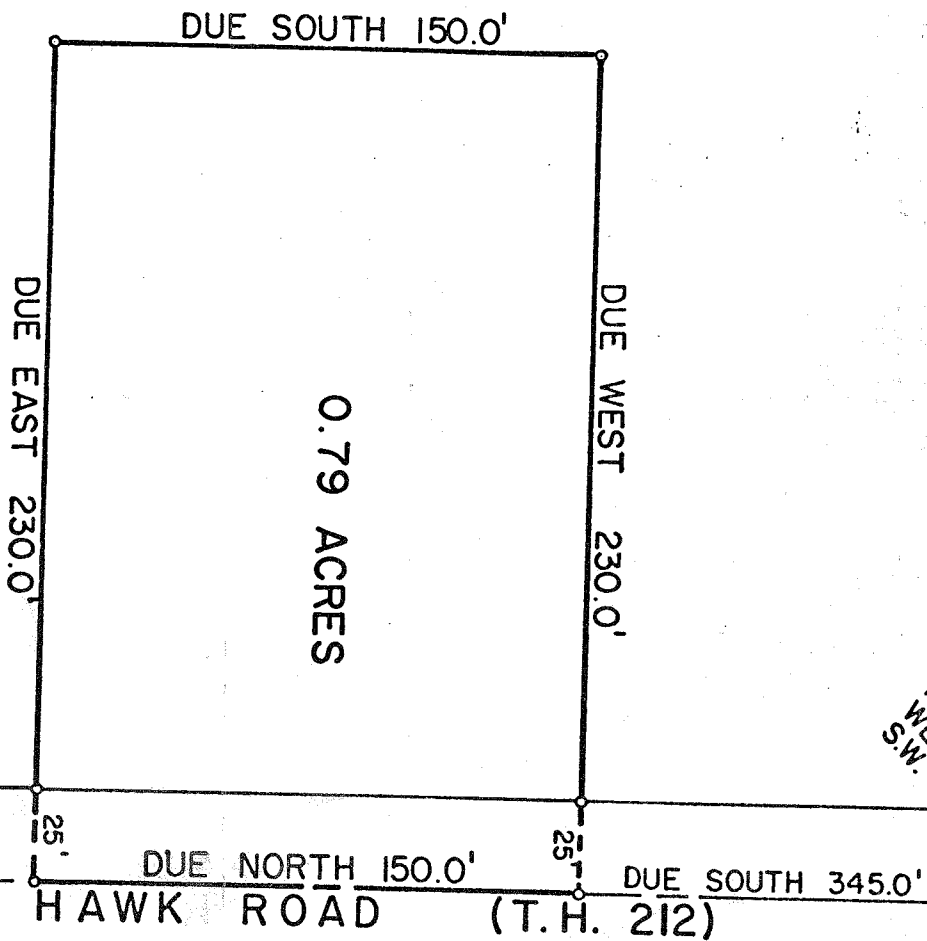

0.79 ACRES

DESCRIPTION: Being part of the Southwest Quarter of Section twenty-one (21), Township twenty-two (22), Range nineteen (19) of Jackson Township, Richland County, Ohio and beginning for the same at a railroad spike in the intersection of the North line of said Quarter Section and the centerline of Hawk Rd., and said spike is the northwest corner of the west half of the southwest quarter of said section; thence due south along the centerline of Hawk Rd. (T.H. 212) a distance of 345.0 feet to an iron spike which is the real point of beginning of the parcel herein described; thence due west and parallel to the north quarter section line a distance of 230.0 feet to an iron pipe; thence due south and parallel to the centerline of Hawk Rd. a distance of 150.0 feet to an iron pipe; thence due east and parallel to the north property line a distance of 230.0 ft. to an iron pipe in the centerline of Hawk Rd., thence due north along the centerline of Hawk Rd. a distance of 150.0 feet to an iron pipe which is the point of beginning and containing 0.79 acres more or less but subject to all legal easements and public right of way.

I hereby certify that I made a survey of the above property and placed iron pipe as indicated on all corners.

Date: July 10, 1968

Fred H. Kibicka
Fred H. Kibicka, Reg. Sur. 3702