

PLAT OF BOUNDARY SURVEY

OK  
C.M.D.

MILLIRON - BURKEY

PART OF THE NORTHEAST QUARTER, SECTION TWENTY-ONE (21)  
TOWNSHIP TWENTY-TWO (22), RANGE NINETEEN (19)  
JACKSON TOWNSHIP, RICHLAND COUNTY, OHIO

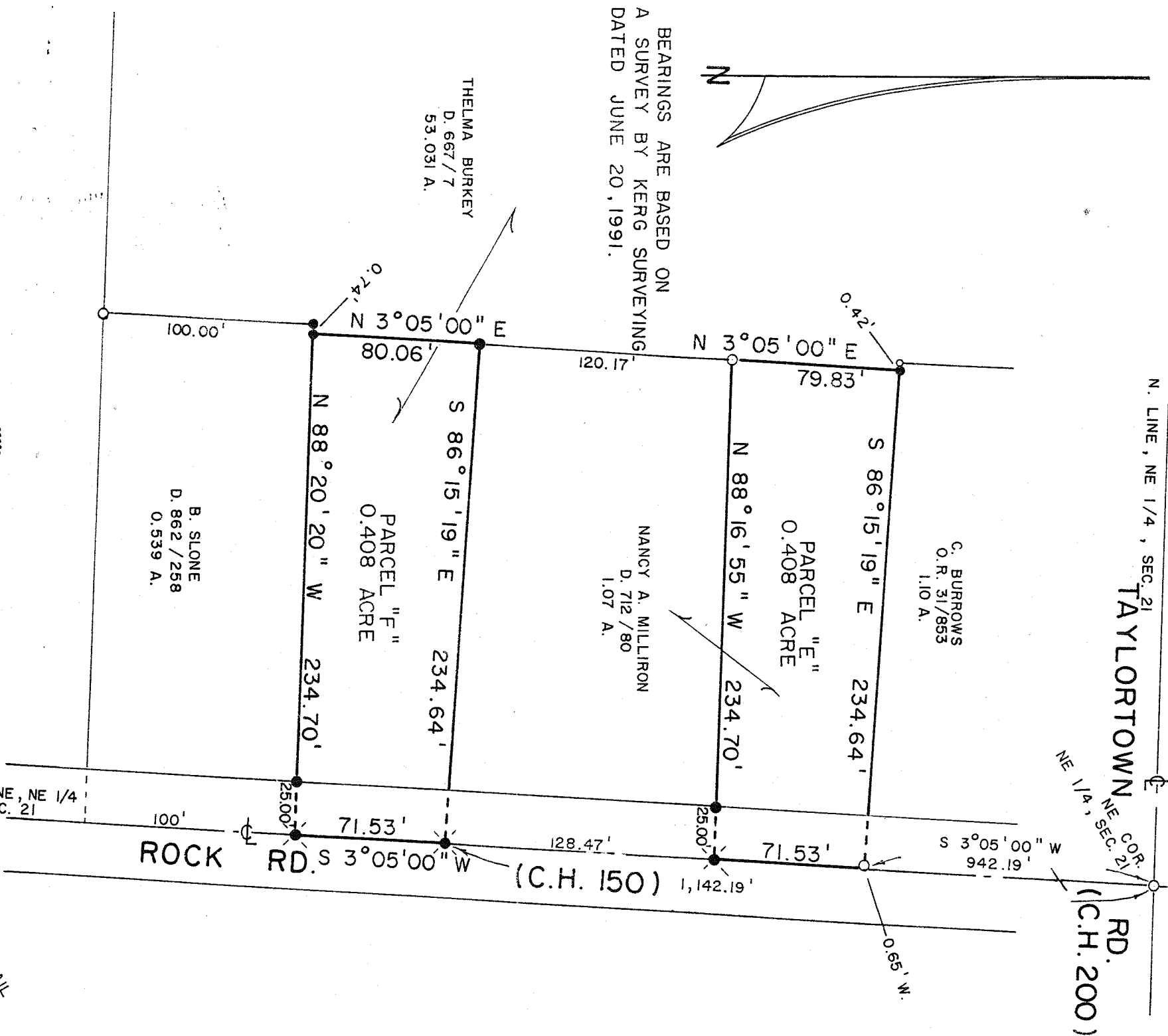

BEARINGS ARE BASED ON  
A SURVEY BY KERG SURVEYING  
DATED JUNE 20, 1991.

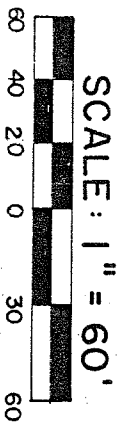

LEGEND

- IRON PIPE FOUND
  - ⊗ RAILROAD SPIKE SET
  - 5/8" IRON PIN SET WITH CAP
- STAMPED "C. KERG, RLS 7152"

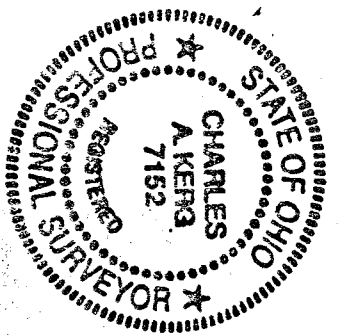

PREPARED BY  
**KERG SURVEYING**  
*Charles A. Kerg*  
CHARLES A. KERG  
REGISTERED OHIO SURVEYOR NO. 7152  
DATE: JULY 26, 1991

S. LINE, NE 1/4  
AT SET REPLACING NAIL  
S. REMOVED  
SPIKE 0.89' A.

E. LINE, NE 1/4  
SEC. 21

B. SLONE  
D. 862 / 258  
0.539 A.

PARCEL "F"  
0.408 ACRE

NANCY A. MILLIRON  
D. 712 / 80  
1.07 A.

PARCEL "E"  
0.408 ACRE

C. BURROWS  
O.R. 31/853  
1.10 A.

ROCK RD.

RD.  
(C.H. 200)

NE 1/4, SEC. 21  
TAYLORTOWN

N. LINE, NE 1/4, SEC. 21