

PROPERTY SURVEY
G. WAYNE GARRETT

SECTION 21, TOWNSHIP 22, RANGE 19
JACKSON TOWNSHIP, RICHLAND COUNTY
OHIO

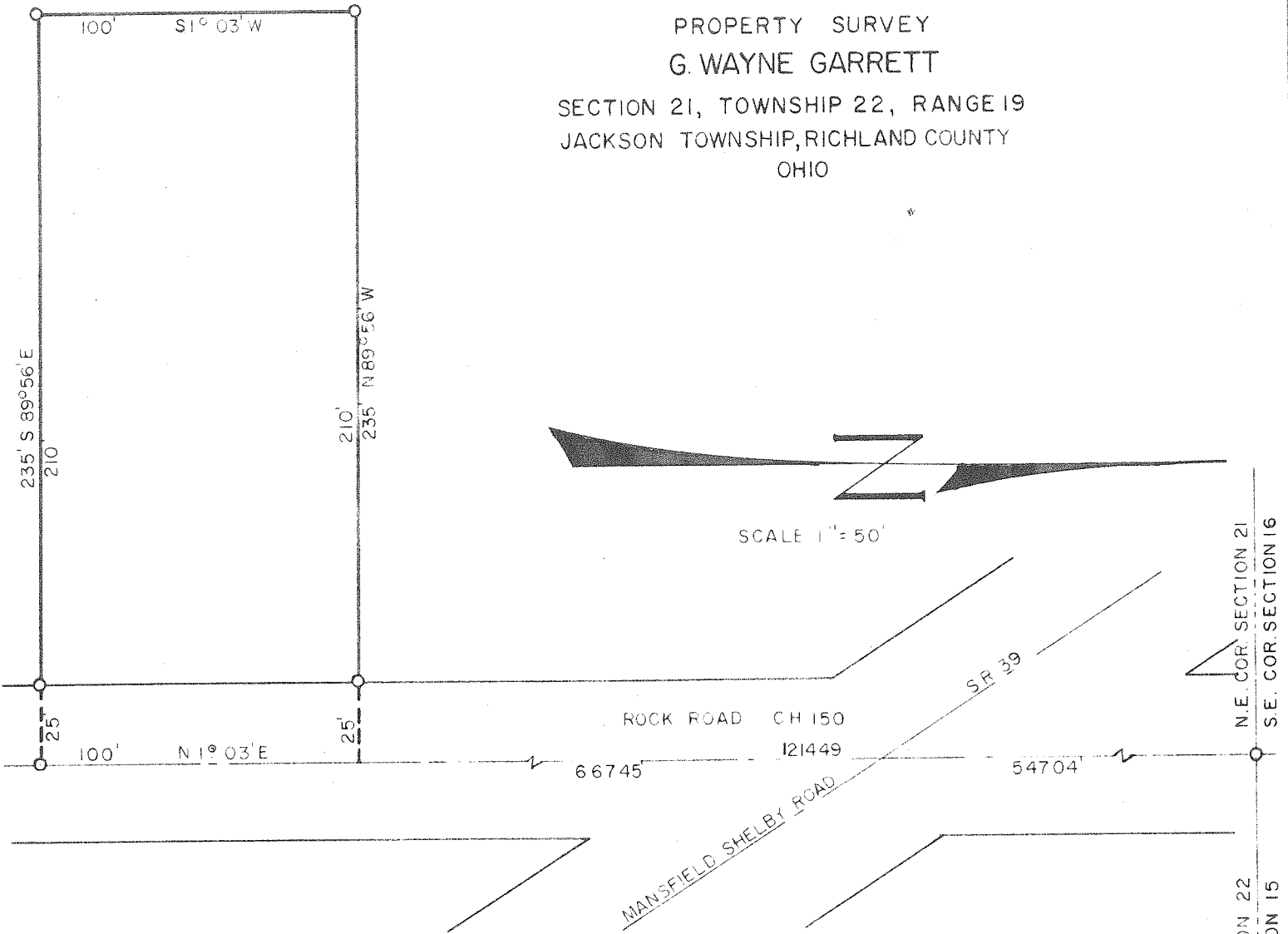

Description: Being a part of the northeast quarter of Section Twenty-one (21), in Township Twenty-two (22), of Range Nineteen (19) and commencing for the same at a point on the east line of said section, 1214.49 feet south of the Northeast corner of said section in the center of Rock Road which point will hereafter be known as the point of beginning; thence N 89° 56' W a distance of 235.0 feet to an iron pipe; thence S 1° 03' W on a line parallel to the east line of said section a distance of 100.0 feet to an iron pipe; thence S 89° 56' E a distance of 235.0 feet to the center of Rock Road (C.H. 150); thence N 1° 03' E along the centerline of Rock Road a distance of 100.0 feet to the point of beginning and containing 0.539 Acres more or less but subject to all legal highways.

I hereby certify that I have made a survey of the above property and have placed iron pipe as indicated.

F. E. Krocka

F. E. Krocka, P.E.
Registered Surveyor No. 3702
July 12, 1960

N.E. COR. SECTION 21
S.E. COR. SECTION 16
N.W. COR. SECTION 22
S.W. COR. SECTION 15