

PLAT OF PROPERTY SURVEY

FOR

CLOYD E. BAKER, JR.

PART OF THE SOUTHWEST QUARTER, SECTION SIXTEEN(16)
TOWNSHIP TWENTY-TWO(22), RANGE NINETEEN(19)
JACKSON TOWNSHIP, RICHLAND COUNTY, OHIO

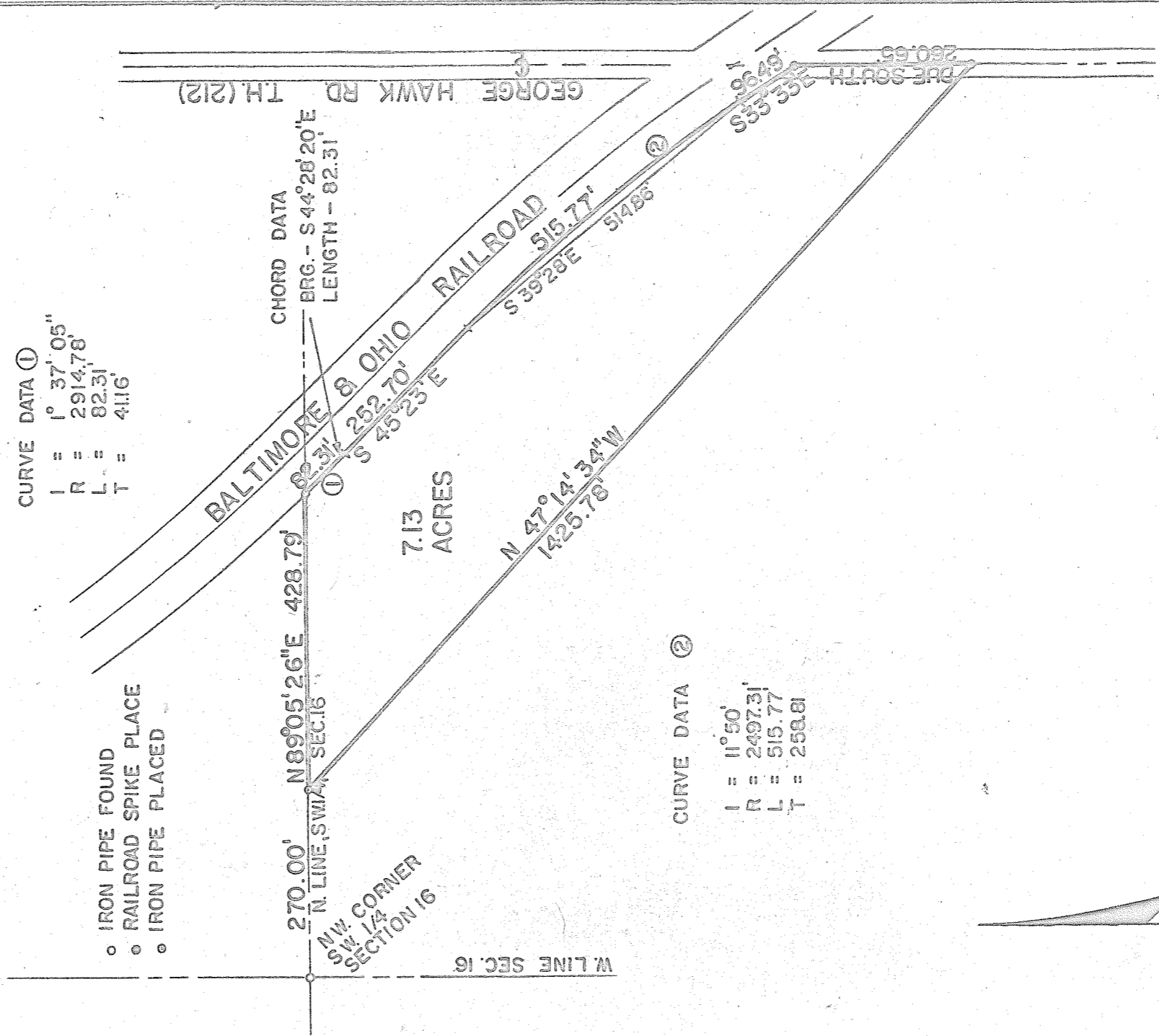

CURVE DATA ①

I = 1° 37' 05"
R = 2914.78'
L = 82.31'
T = 41.16'

CHORD DATA
BRG. - S 44° 26' 20" E
LENGTH - 82.31'

CURVE DATA ②

I = 11° 50'
R = 2497.31'
L = 515.77'
T = 258.81'

- IRON PIPE FOUND
- RAILROAD SPIKE PLACE
- IRON PIPE PLACED

270.00' N 89° 05' 26" E 428.79'
N. LINE, SW 1/4 SEC. 16

N.W. CORNER
SW 1/4
SECTION 16

7.13
ACRES

W LINE SEC. 16

N 47° 14' 34" W
1425.78'

BALTIMORE & OHIO RAILROAD
S 39° 28' E 514.86'
S 44° 26' 20" E 82.31'

515.77'

DUE SOUTH
260.65'

155.55'
155.55'
155.55'

PREPARED BY
F. E. KROCKA & ASSOCIATES

Fred E. Krocka

FRED E. KROCKA

OHIO REGISTERED SURVEYOR NO. 3702

DATE: NOVEMBER 29, 1976

REVISED: JUNE 14, 1977

SCALE 1" = 200'