

PLAT OF PROPERTY SURVEY
THOMAS LASER

PART OF THE SOUTHWEST QUARTER OF SECTION SIXTEEN (16)
TOWNSHIP TWENTY-TWO (22), RANGE NINETEEN (19)
JACKSON TOWNSHIP, RICHLAND COUNTY, OHIO

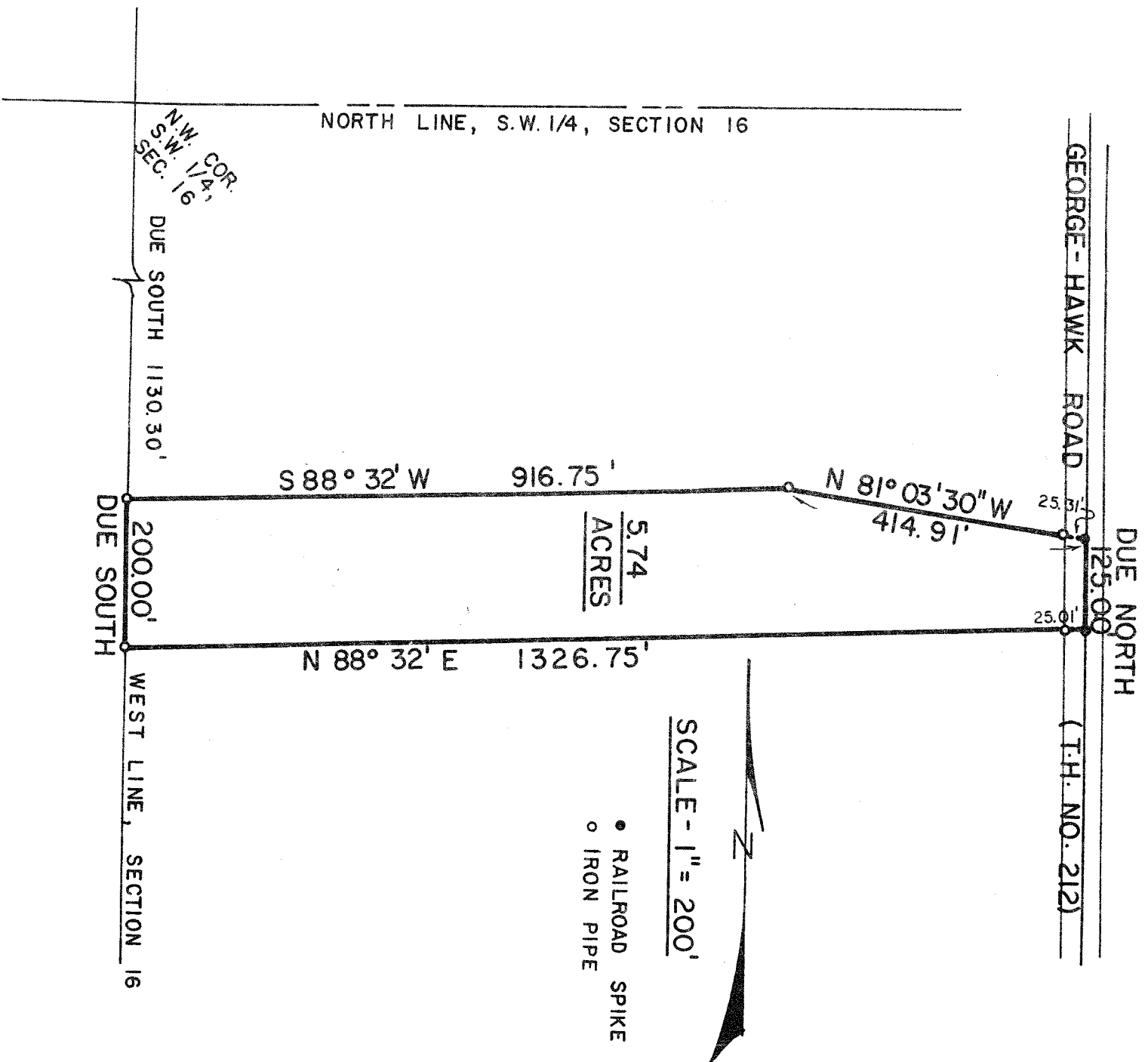

PREPARED BY

F. E. KROCKA & ASSOCIATES

FRED E. KROCKA

OHIO REGISTERED SURVEYOR NO. 3702
DATE: JUNE 10, 1973