

NORTH

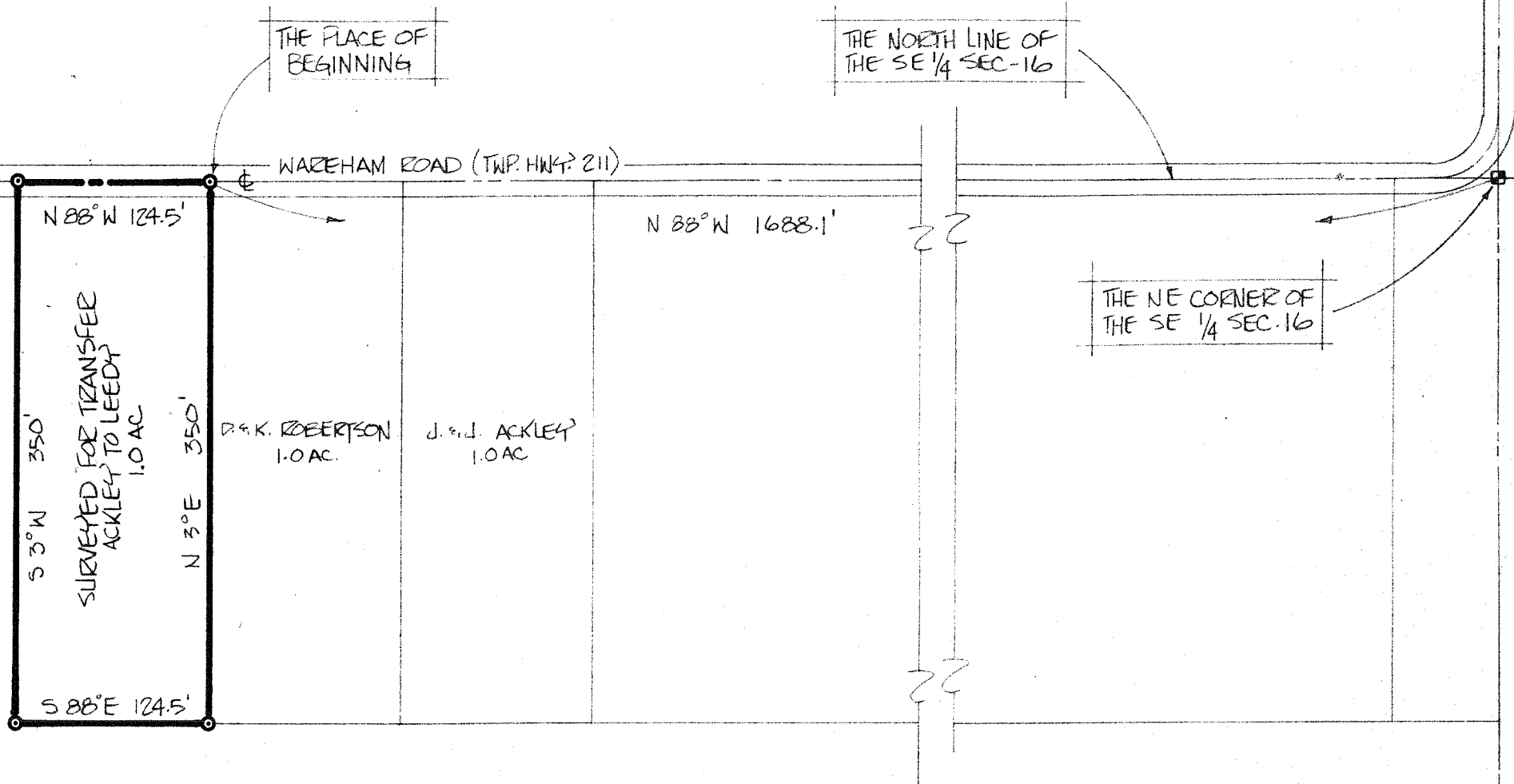

○ INDICATES PROPERTY CORNERS OF THIS SURVEY

THIS SURVEY WAS MADE FOR AND AT THE REQUEST OF MR. JAMES H. ACKLEY, SR.

Justin A. Seiler

SURVEY BY: JUSTIN A. SEILER
REG. SURVEYOR # 4421



SURVEY PLAT FOR PROPERTY TRANSFER	
JAMES H. ACKLEY, SR. TO WALTON O. LEEDY	
PT. SE 1/4 SECTION 16, TWP 22, RANGE 19	
JACKSON TOWNSHIP	
RICHLAND COUNTY, OHIO	
DATE: FEB. 8, 1979	SCALE: 1"=100'
DRWG. NO.: 791514	DRAWN BY: DCS