

# Ackley to Friebel

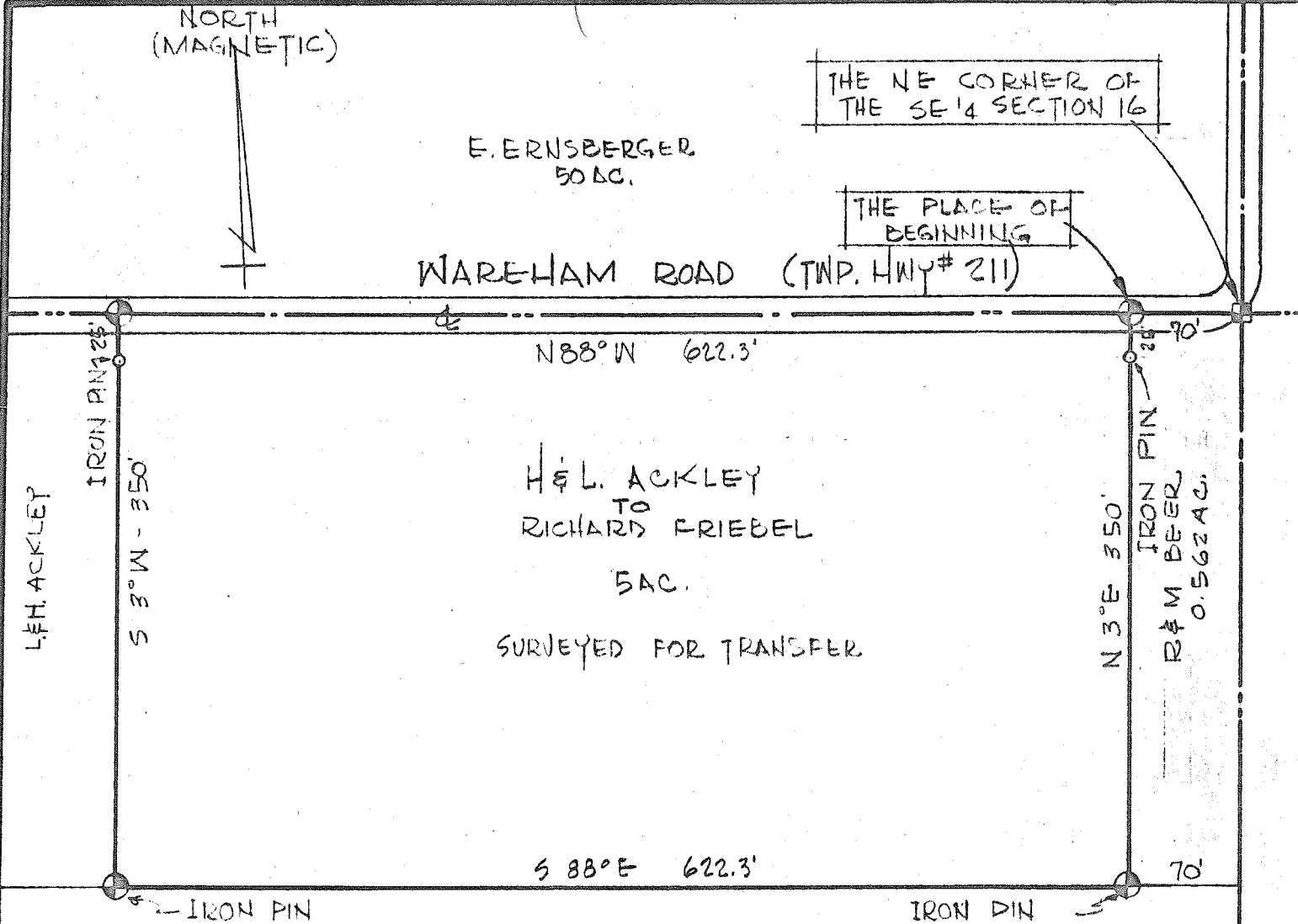

THE NE CORNER OF THE SE 1/4 SECTION 16

THE PLACE OF BEGINNING

E. ERNSBERGER  
50 AC.

WAREHAM ROAD (TWP. HWY # 211)

N 88° W 622.3'

H & L. ACKLEY  
TO  
RICHARD FRIEBEL  
5 AC.

SURVEYED FOR TRANSFER

R & M. BEER  
0.562 AC.

S 88° E 622.3'

THE EAST LINE OF THE SE 1/4 SECTION 16

⊕ INDICATES PROPERTY CORNERS OF THIS SURVEY

THIS SURVEY WAS MADE FOR AND AT THE REQUEST OF RICHARD FRIEBEL.

PLAT OF SURVEY  
JACKSON TOWNSHIP  
RICHLAND COUNTY  
MAY 19 1954

SURVEY PLAT FOR PROPERTY TRANSFER
H. & L. ACKLEY TO RICHARD FRIEBEL
PART SE 1/4 SECTION 16; T-22; R-15
JACKSON TOWNSHIP
RICHLAND COUNTY,