

N. LINE, SE 1/4, SEC. 16

PLAT OF BOUNDARY SURVEY

ESTATE OF THELMA BURKEY  
 JAMES AND MARGARET ACKLEY  
 PARTS OF THE SOUTHEAST QUARTER, SECTION SIXTEEN (16) AND  
 PARTS OF THE NORTHEAST QUARTER, SECTION TWENTY-ONE (21)  
 TOWNSHIP TWENTY-TWO (22), RANGE NINETEEN (19)  
 JACKSON TOWNSHIP, RICHLAND COUNTY, OHIO

N. LINE, NE 1/4, SEC. 21

SCALE: 1" = 80'

BEARINGS ARE BASED ON STATE OF OHIO R/W PLANS.

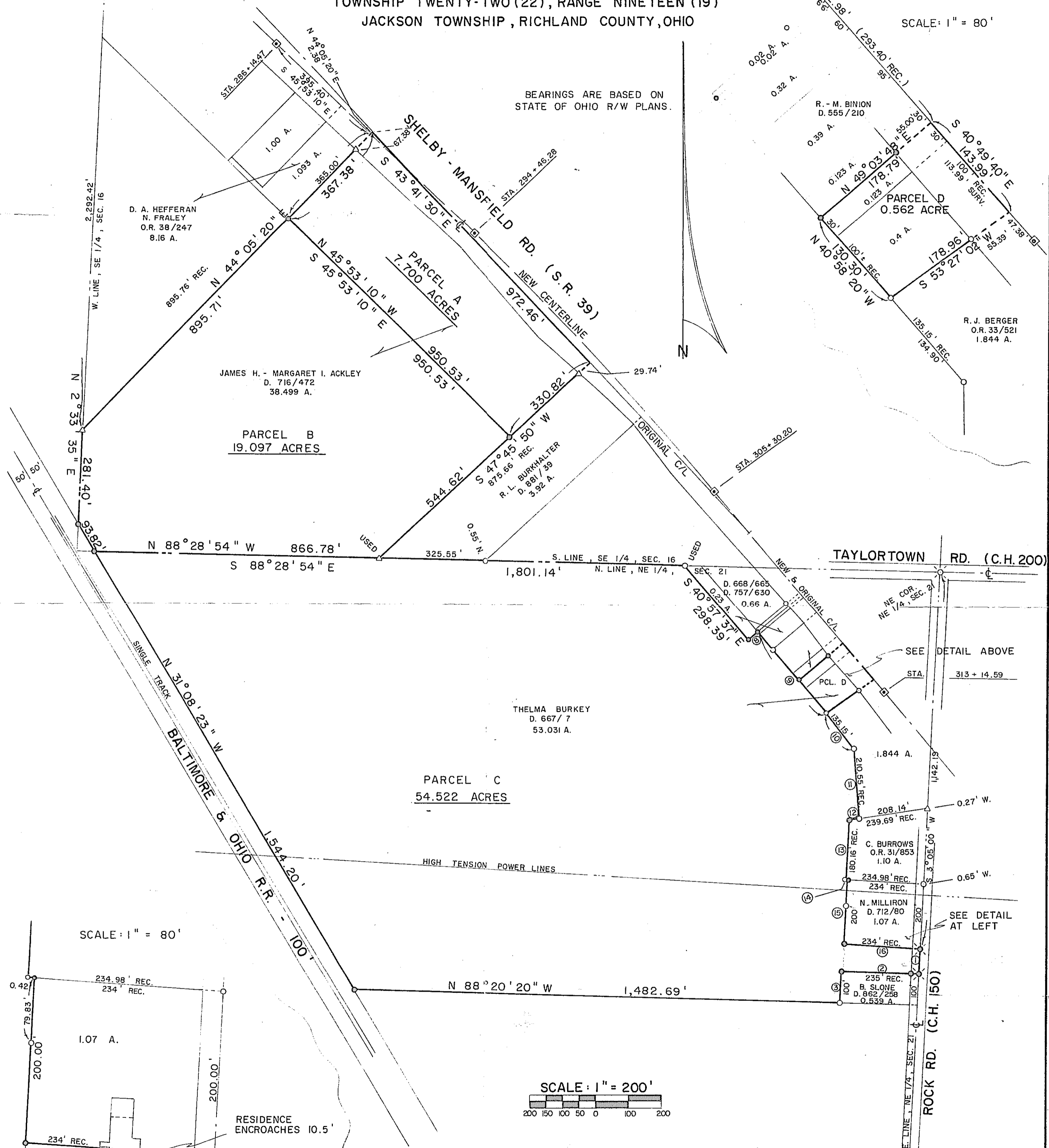

SCALE: 1" = 80'

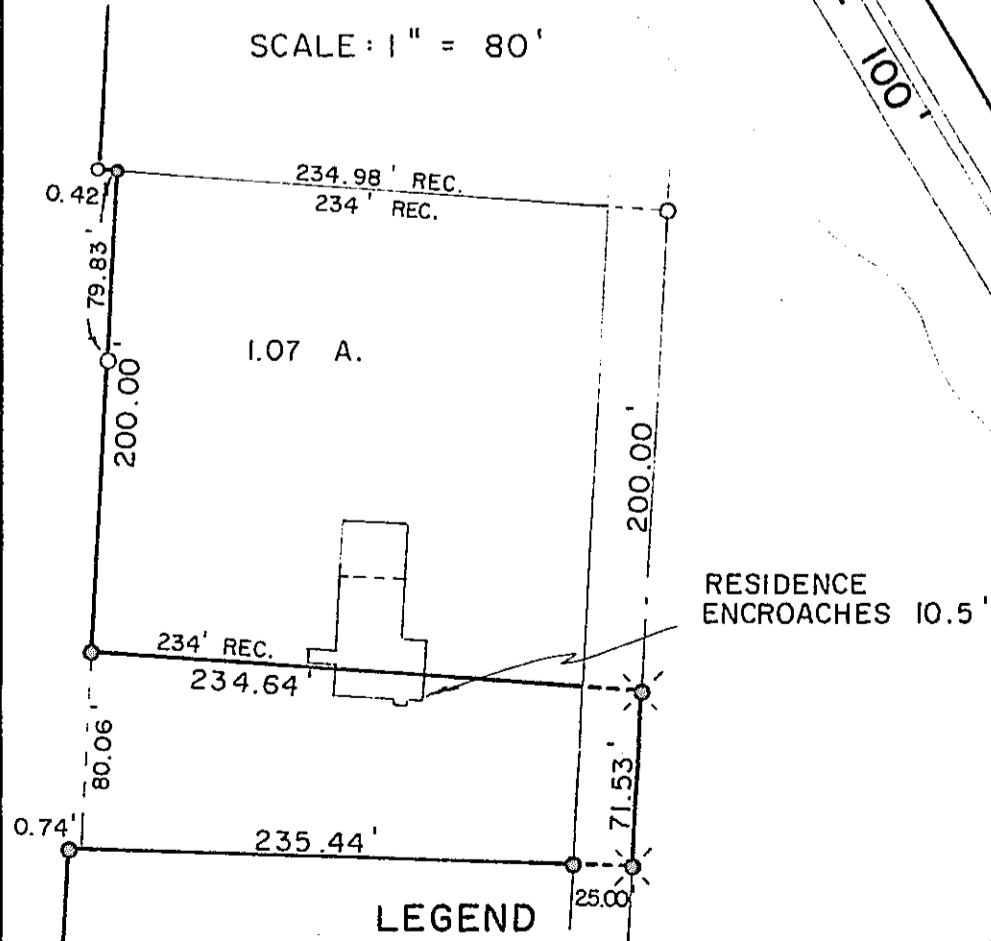

LEGEND

- IRON PIPE FOUND
- △ IRON PIN FOUND
- ⊙ RAILROAD SPIKE FOUND
- ⊠ IRON PIN MONUMENT BOX FOUND
- ⊙ RAILROAD SPIKE SET
- ⊙ 5/8" IRON PIN SET WITH CAP STAMPED "C. KERG, RLS 7152"

COURSE REFERENCES

- |   |                 |         |
|---|-----------------|---------|
| ① | S 3° 05' 00" W  | 71.53'  |
| ② | N 88° 20' 20" W | 235.44' |
| ③ | S 3° 05' 00" W  | 100.00' |
| ④ | N 49° 01' 40" E | 40.00'  |
| ⑤ | S 40° 58' 20" E | 321.30' |
| ⑥ | S 40° 31' 17" E | 134.90' |
| ⑦ | S 4° 37' 26" E  | 210.28' |
| ⑧ | S 81° 29' 41" W | 30.90'  |
| ⑨ | S 3° 05' 00" W  | 179.27' |
| ⑩ | S 86° 15' 19" E | 0.42'   |
| ⑪ | S 3° 05' 00" W  | 200.00' |
| ⑫ | S 86° 15' 19" E | 234.64' |

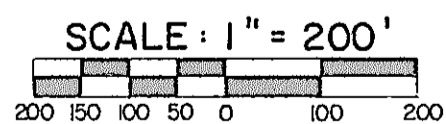

S. LINE, NE 1/4, SEC. 21

PREPARED BY  
KERG SURVEYING

Charles A. Kerg  
CHARLES A. KERG  
REGISTERED OHIO SURVEYOR NO. 7152  
DATE: JUNE 20, 1991