

PLAT

ROUDOLPH J. & MARY SETINSEK

TO

SHELBY MUTUAL INSURANCE CO.

PART OF THE NORTHWEST QUARTER OF SECTION SIXTEEN (16)
TOWNSHIP TWENTY-TWO (22), RANGE NINETEEN (19)
JACKSON TOWNSHIP, RICHLAND COUNTY, OHIO

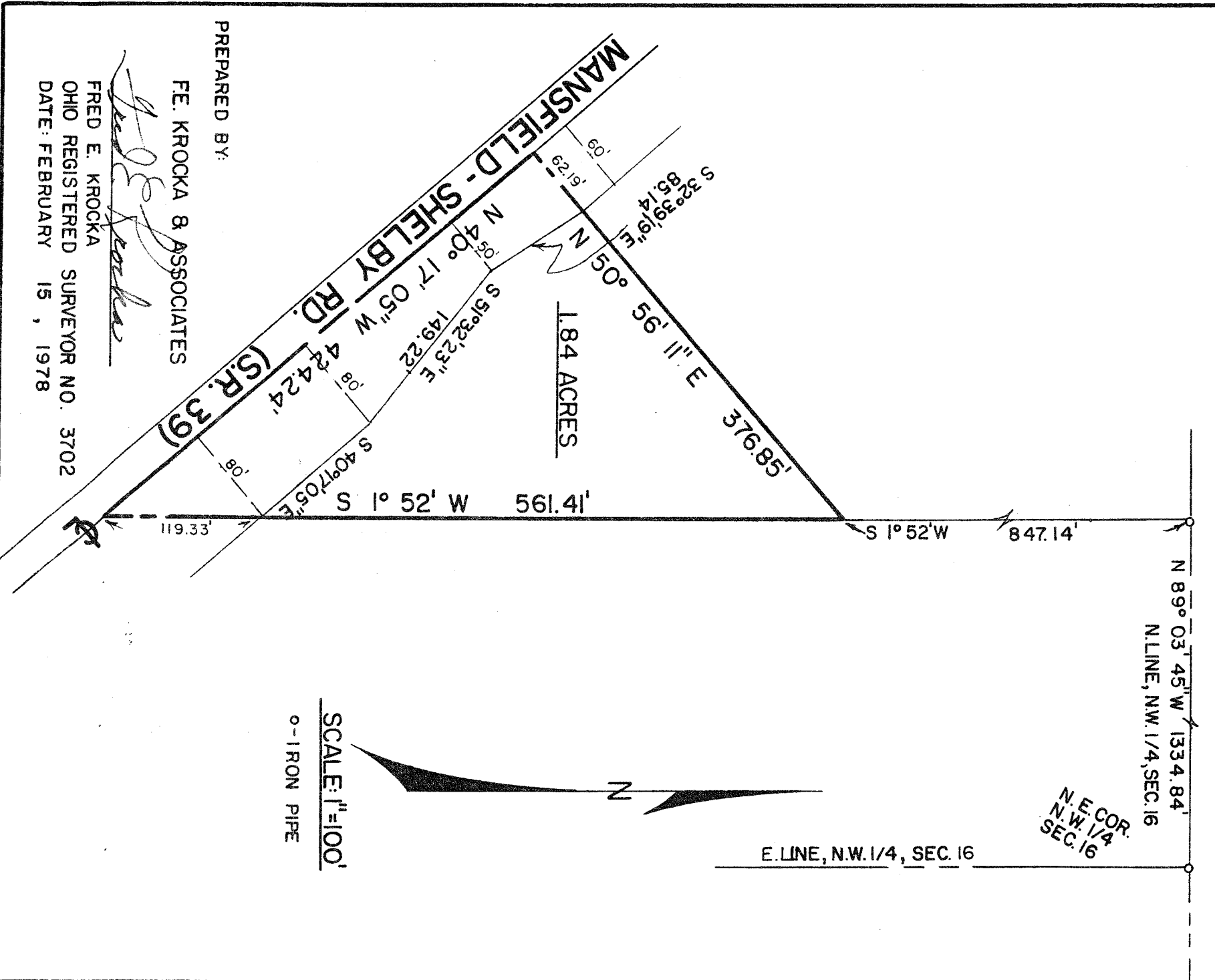

PREPARED BY:

F.E. KROCKA & ASSOCIATES

Fred E. Krocka

FRED E. KROCKA

OHIO REGISTERED SURVEYOR NO. 3702

DATE: FEBRUARY 15, 1978

SCALE: 1"=100'
o-IRON PIPE