

PLAT OF PROPERTY SURVEY
FOR

CLIFFORD J. & ARLENE C. STEVENS
PART OF NORTHWEST QUARTER, SECTION SIXTEEN (16)
TOWNSHIP TWENTY-TWO (22), RANGE NINETEEN (19)
JACKSON TOWNSHIP, RICHLAND COUNTY, OHIO

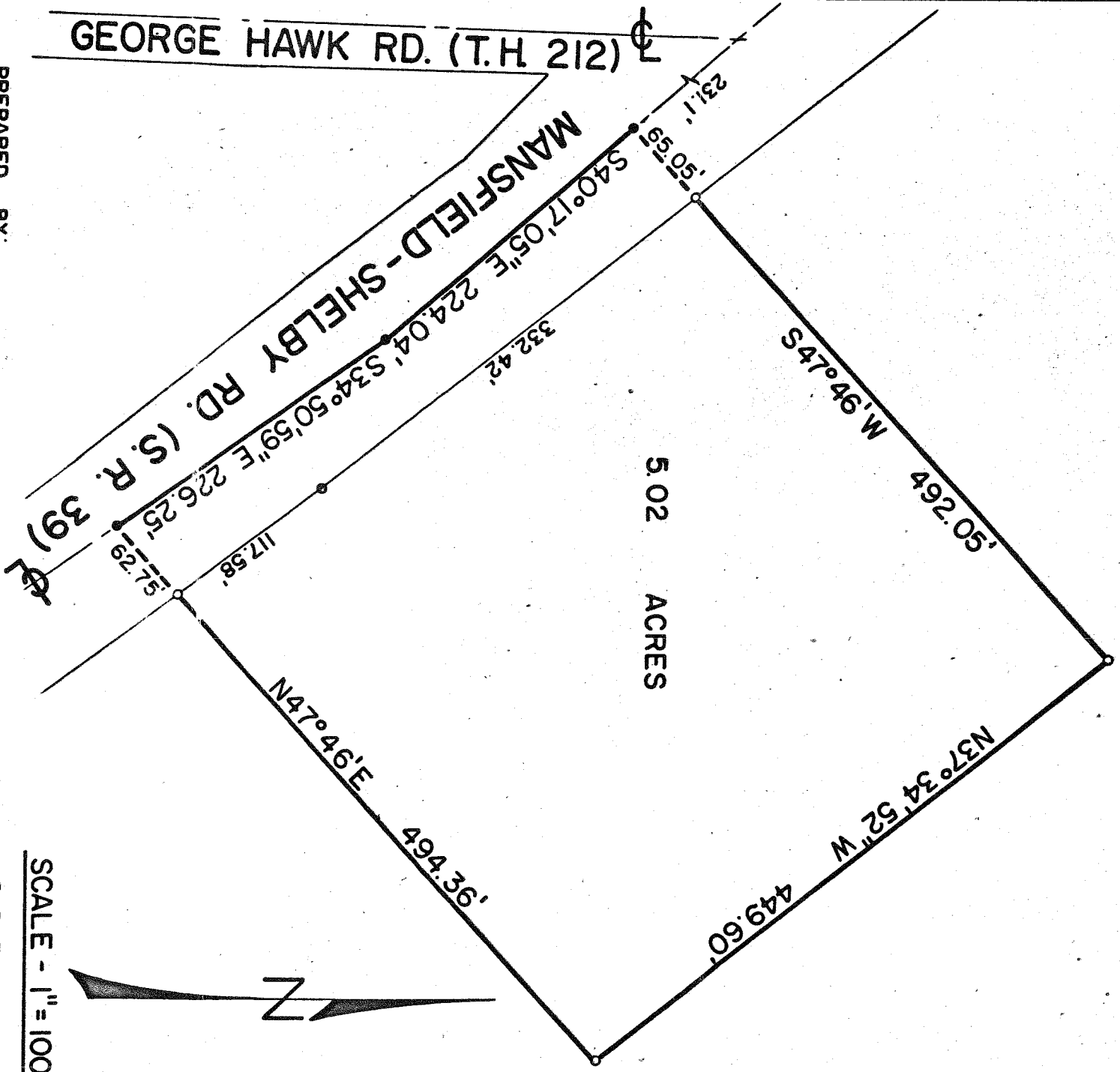

● SURVEY NAIL
○ IRON PIPE

SCALE - 1" = 100'

PREPARED BY:

F. E. KROCKA & ASSOCIATES

FRED E. KROCKA

OHIO REGISTERED SURVEYOR NO. 3702

DATE: JANUARY 18, 1973