

SURVEY FOR
DONALD E. WEIDNER
PT. N.W. 1/4 SEC. 16
JACKSON TWP.
RICHLAND CO
OHIO

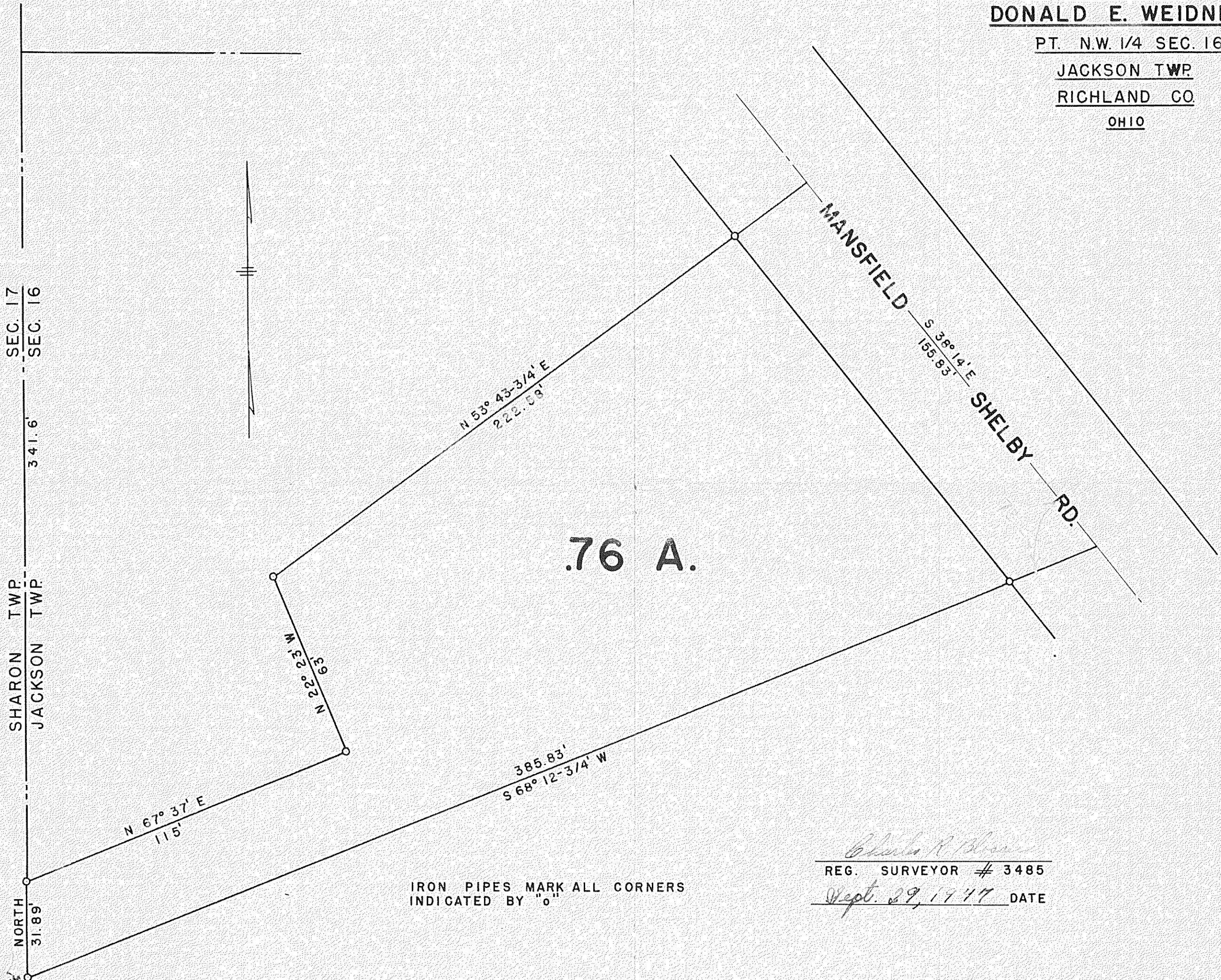

IRON PIPES MARK ALL CORNERS
INDICATED BY "o"

Charles R. Whelan
REG. SURVEYOR # 3485
Sept. 29, 1977 DATE