

PLAT OF PROPERTY
EARNEST STEVENS
PART OF THE NORTHWEST & NORTHEAST QUARTERS, SECTION SIXTEEN (16),
TOWNSHIP TWENTYTWO (22), RANGE NINETEEN (19),
JACKSON TOWNSHIP, RICHLAND COUNTY, OHIO.

102.47 A.

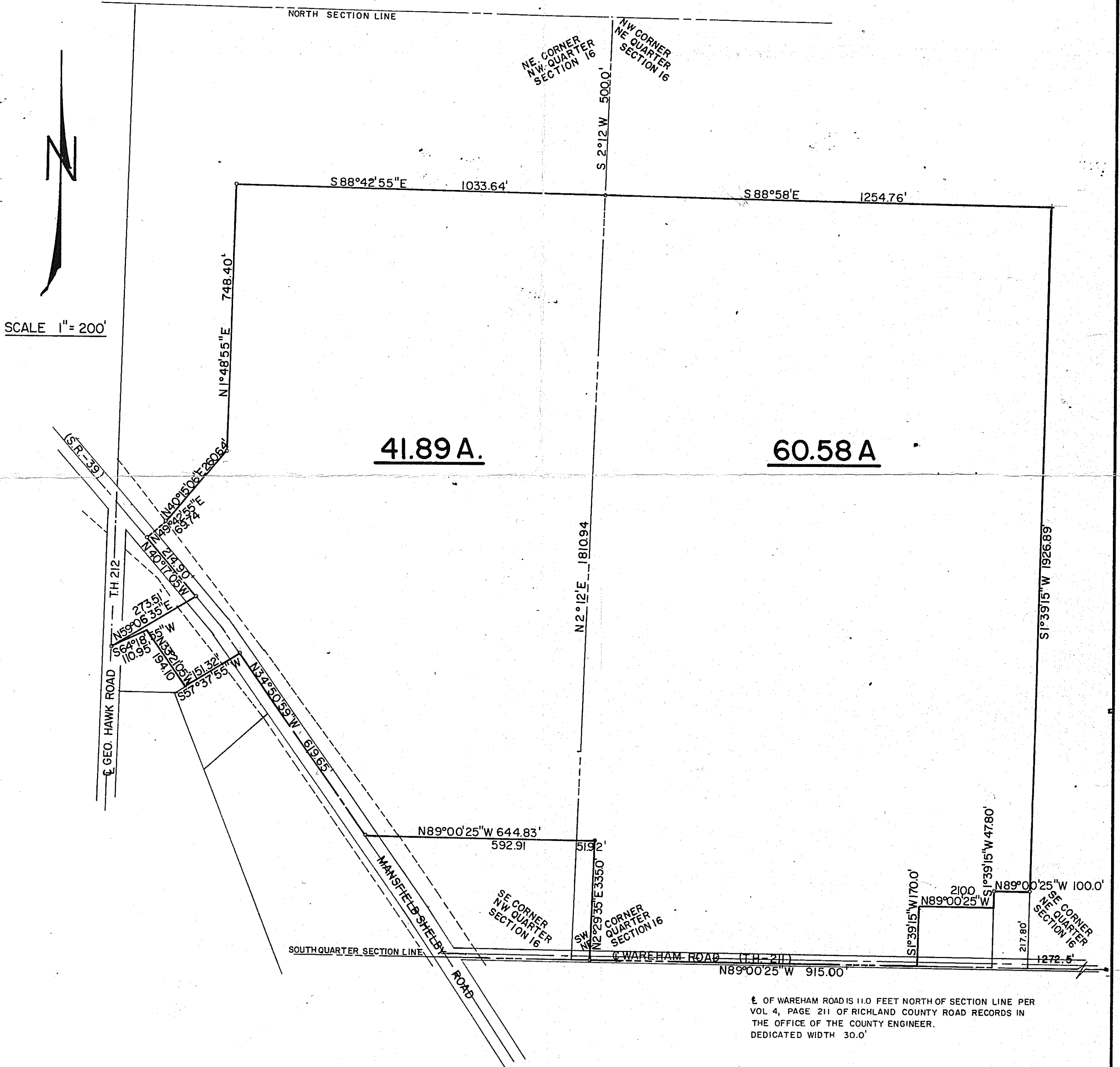

E. OF WAREHAM ROAD IS 110 FEET NORTH OF SECTION LINE PER VOL 4, PAGE 211 OF RICHLAND COUNTY ROAD RECORDS IN THE OFFICE OF THE COUNTY ENGINEER. DEDICATED WIDTH 30.0'

I HEREBY CERTIFY THAT THE ABOVE DRAWING AND ACCOMPANYING DESCRIPTION ARE PREDICATED UPON INFORMATION OBTAINED FROM THE STATE HIGHWAY DEPARTMENT DRAWINGS FOR THE CONSTRUCTION OF STATE ROUTE NO. 39, PROPERTY DESCRIPTIONS, PREVIOUS SURVEYS, AND FIELD CHECK OF CRITICAL AREAS.

Fred E. Krocka
FRED E. KROCKA
REGISTERED SURVEYOR NO. 3702
OCTOBER 9, 1968