

Section Line N. 4° E. SHARON TWP. JACKSON

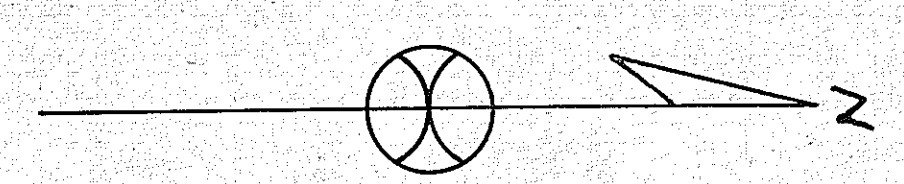

ANSBROUGH SURVEY

LOCATED IN THE N.W. 1/4 OF SECTION 16,
JACKSON TWP., RICHLAND COUNTY, OHIO.

I HEREBY CERTIFY THIS PLAT TO BE CORRECT
AS SHOWN. M. D. SHAEFER - CIVIL ENGINEER X 312

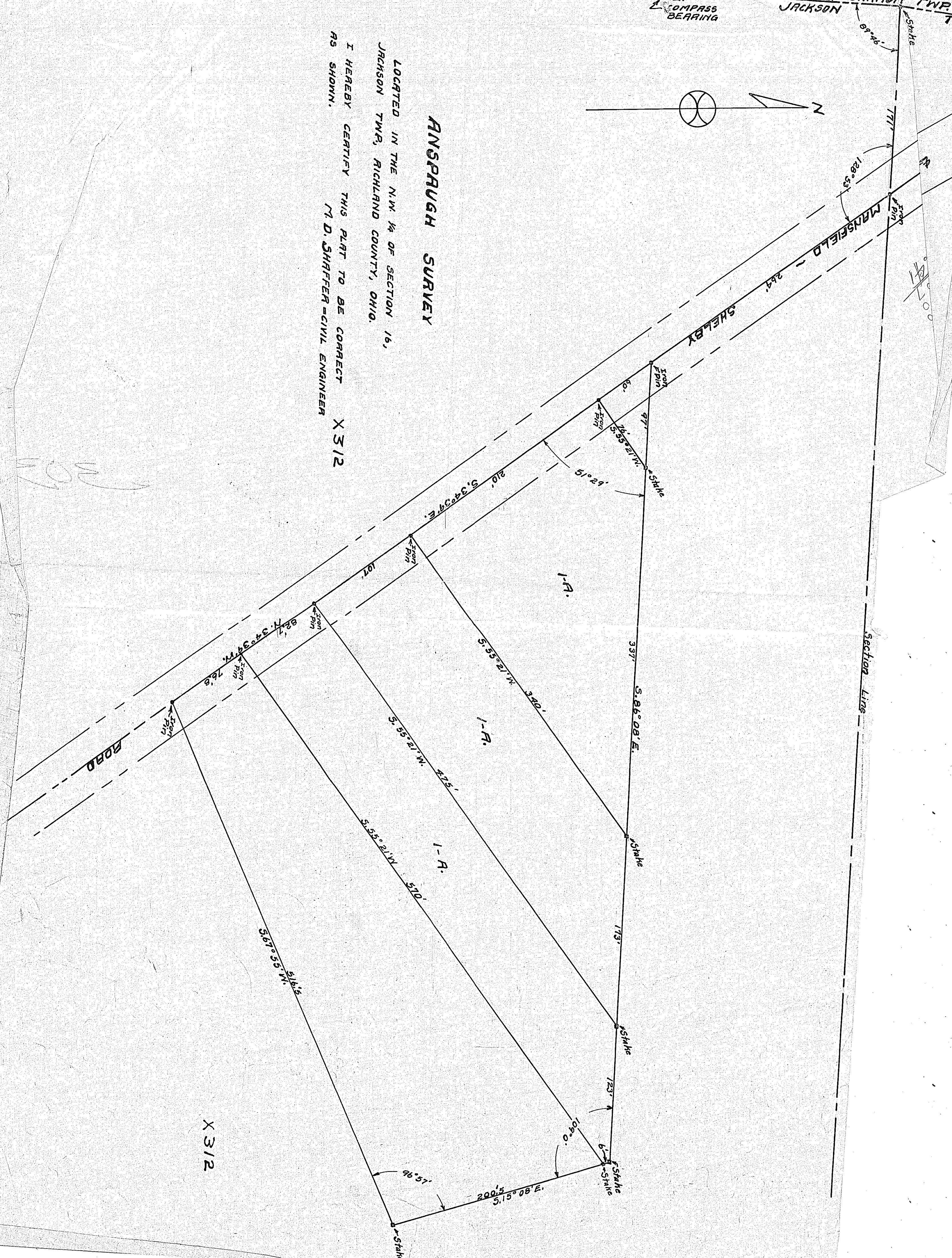

X 312