

Survey Plat for Duane Laughbaum
 Part of the Northwest Quarter, Section 16,
 Township 22, Range 19, Township of Jackson,
 County of Richland, State of Ohio

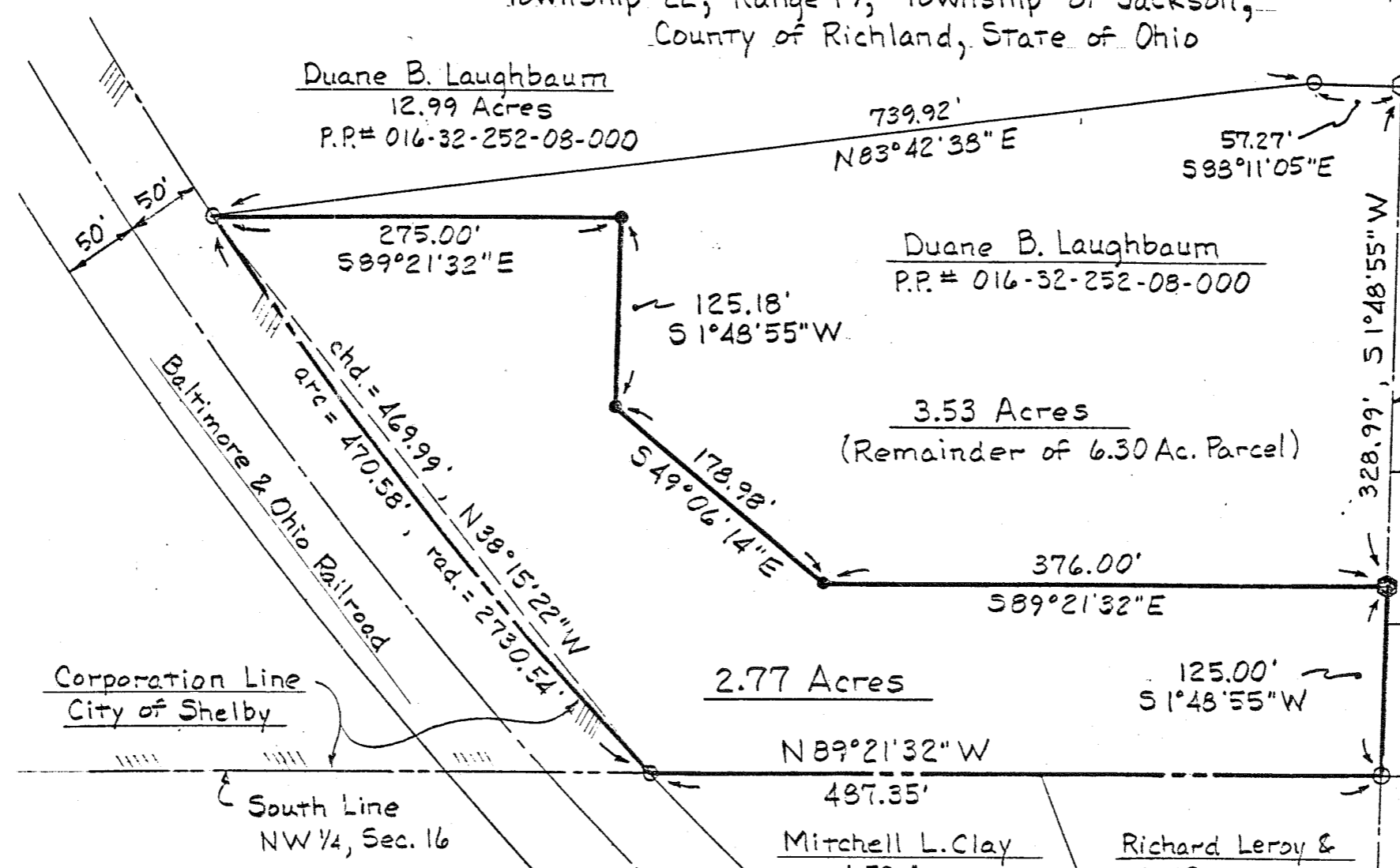

- Durkin A. & Ruth A. Milliron
0.68 Ac.
P.P.# 016-32-238-15-000
- Gerald L. & Judith M. Bertke
1.676 Ac.
P.P.# 016-32-264-07-000
- George Hawk Rd.
(T.H. 212)
- James D. & Veronica Stroops
0.90 Ac.
P.P.# 016-32-274-02-000
- Dale J. & Betty M. McKinney
1.00 Ac.
P.P.# 016-32-261-13-000

- LEGEND**
- Railroad Spike Found
 - ⊗ Railroad Spike Set
 - Iron Pin Found
 - 1/2" Diam. Iron Pin Set

James B. Roberts
James B. Roberts
 Registered Surveyor No. 4279
 July 3, 1989

Mitchell L. Clay
1.53 Ac.
P.P.# 016-32-232-06-000

Richard Leroy & M. Bernice Pittenger
1.04 Ac.
P.P.# 016-32-265-13-000

Survey by K.E. McCartney & Associates
 Consulting Engineers, Mansfield, Ohio.

