

PLAT OF PROPERTY
EARNEST STEVENS
 PART OF THE NORTHWEST & NORTHEAST QUARTERS, SECTION SIXTEEN (16),
 TOWNSHIP TWENTYTWO (22), RANGE NINETEEN (19),
 JACKSON TOWNSHIP, RICHLAND COUNTY, OHIO.

102.47 A.

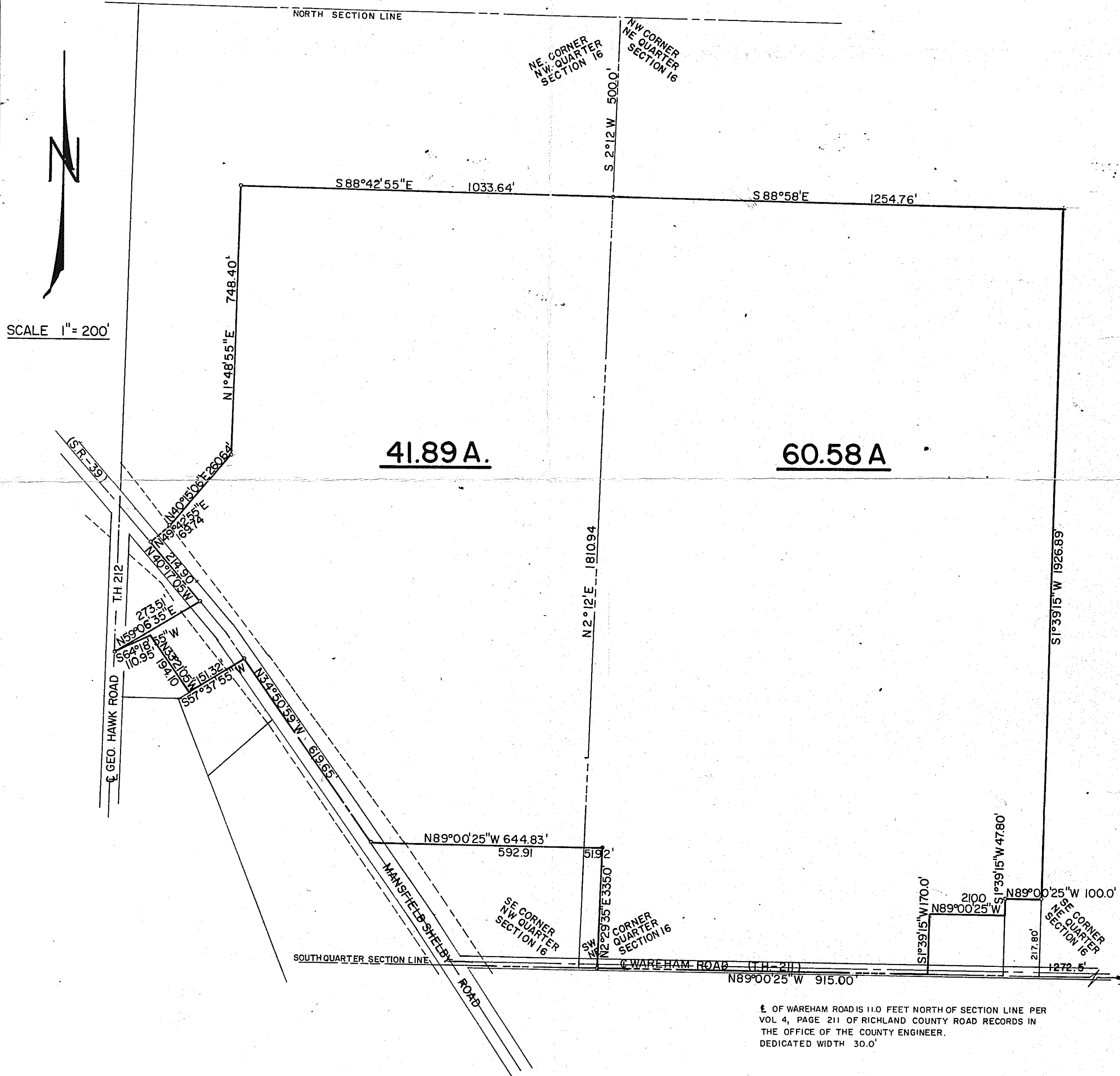

I HEREBY CERTIFY THAT THE ABOVE DRAWING AND ACCOMPANYING DESCRIPTION ARE PREDICATED UPON INFORMATION OBTAINED FROM THE STATE HIGHWAY DEPARTMENT DRAWINGS FOR THE CONSTRUCTION OF STATE ROUTE NO. 39, PROPERTY DESCRIPTIONS, PREVIOUS SURVEYS, AND FIELD CHECK OF CRITICAL AREAS.

Fred E. Krocka
 FRED E. KROCKA
 REGISTERED SURVEYOR NO. 3702
 OCTOBER 9, 1968