

Shelby Mutual Insurance

1627.65'

Exist. Shelby Corp. Line

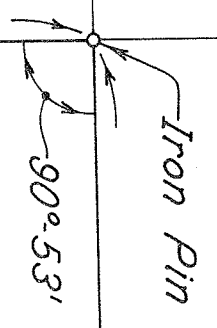
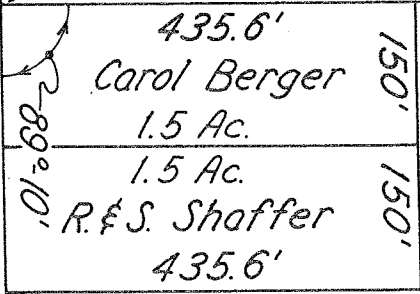

1265.35'

P & D. Curren

R. & B. Friebel  
43.62 Ac.

V & B. Morris  
0.79 Ac.

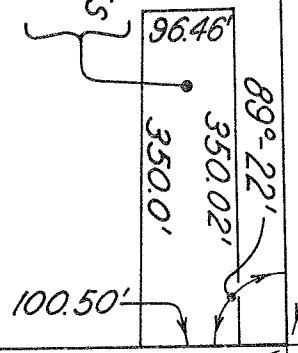

Wareham Road (T.H. 211)  
Quarter Section Line

Point of Beginning

Wareham Road (T.H. 211)  
Quarter Section Line

1628.84'

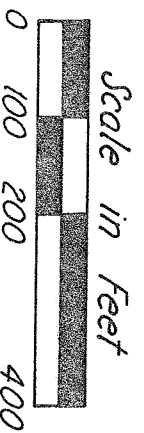
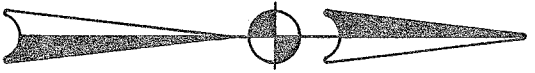
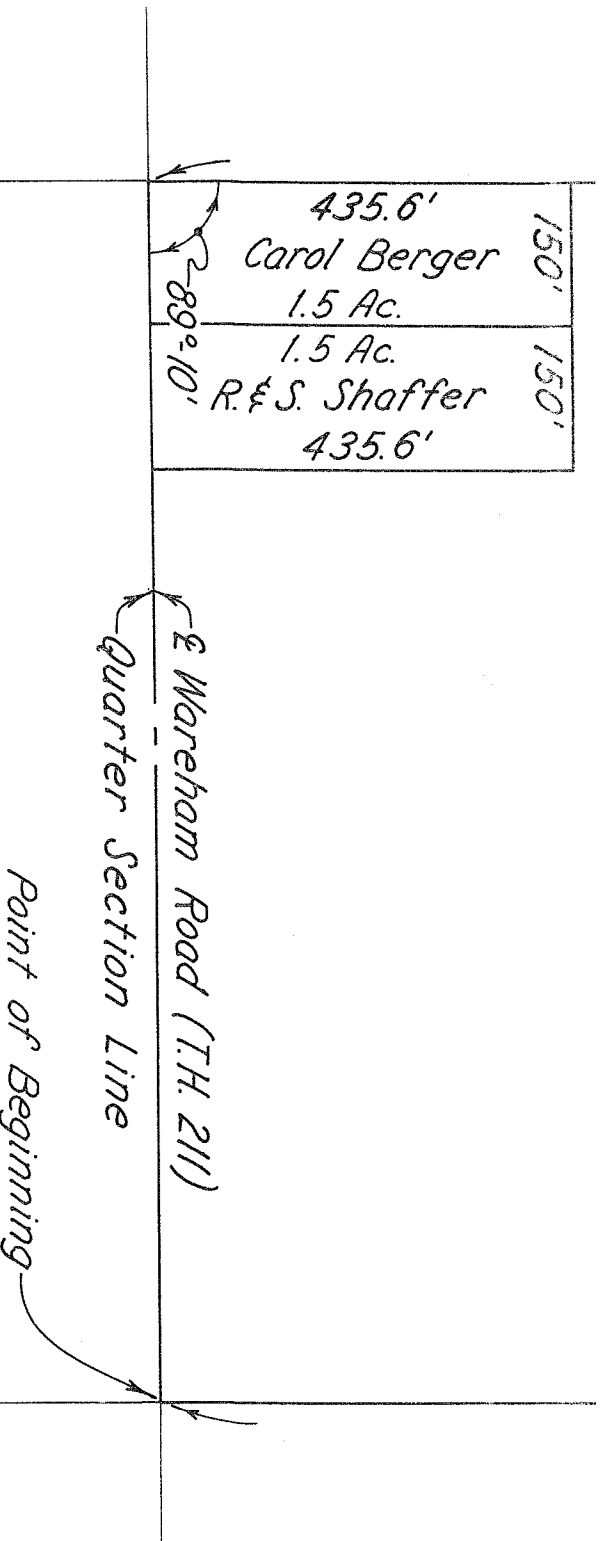

LEGAL DESCRIPTION: BEING KNOWN AS PART OF THE NE 1/4 OF SECTION 16, TOWNSHIP 22, RANGE 19, AND MORE PARTICULARLY DESCRIBED AS FOLLOWS:

BEGINNING AT THE SE CORNER OF THE NE 1/4 OF SECTION 16; THENCE NORTHERLY ALONG AND WITH THE EAST LINE OF SAID 1/4 SECTION, ALSO BEING THE CENTERLINE OF WAREHAM ROAD (T.H. 211), A DISTANCE OF 1628.84 FEET; THENCE WESTERLY WITH AN INTERIOR ANGLE OF 89°22' A DISTANCE OF 1265.35 FEET TO AN IRON PIN; THENCE SOUTHERLY WITH AN INTERIOR ANGLE OF 90°53' A DISTANCE OF 1627.65 FEET TO THE SOUTH LINE OF SAID 1/4 SECTION, ALSO BEING THE CENTERLINE OF WAREHAM ROAD (T.H. 211); THENCE EASTERLY WITH AN INTERIOR ANGLE OF 89°10' ALONG AND WITH THE SOUTH LINE OF THE NE 1/4 OF SECTION 16 TO THE PLACE OF BEGINNING, CONTAINING 47.41 ACRES, MORE OR LESS, BUT SUBJECT TO ALL LEGAL HIGHWAYS, PER SURVEY BY M.P. LICHTENWALTER, SURVEYOR NO. 4162 ON MARCH 15, 1966.

SURVEYOR'S CERTIFICATION: I HEREBY CERTIFY THAT THE ABOVE PLAT AND DESCRIPTION ARE BASED UPON PREVIOUS SURVEYS AND PLATS AND IS CORRECT TO THE BEST OF MY KNOWLEDGE.

DATE: January 9, 1990

James B. Roberts  
JAMES B. ROBERTS

OHIO REGISTERED SURVEYOR NO. 4279