

PLAT OF PROPERTY SURVEY

*Friedland*

DICK AND BERNICE FRIEBEL

TO

VICTOR AND BECKY MORRIS

PART OF THE NORTHEAST QUARTER OF SECTION SIXTEEN (16)  
TOWNSHIP TWENTY-TWO (22), RANGE NINETEEN (19)

JACKSON TOWNSHIP, RICHLAND COUNTY, OHIO  
0.79 ACRE

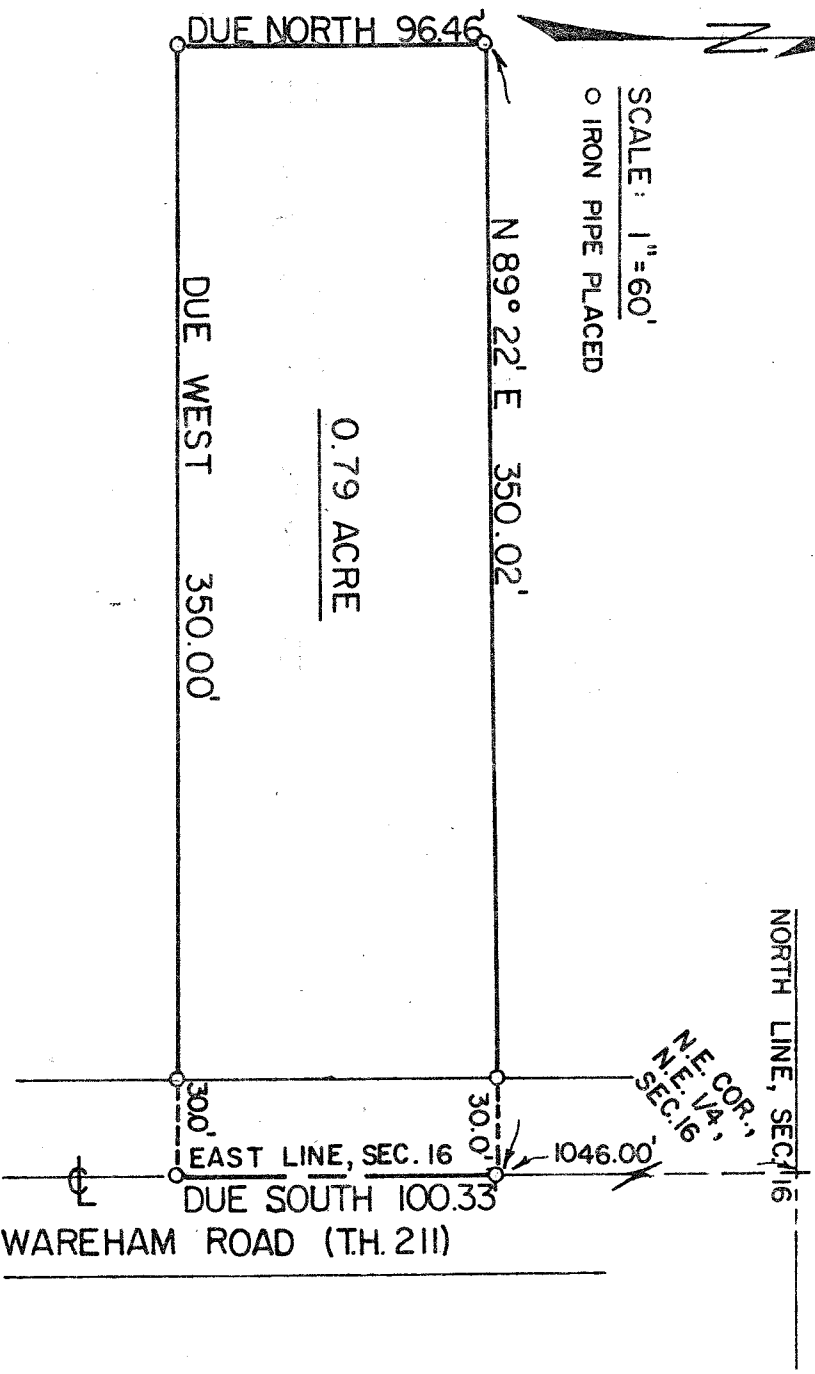

DESCRIPTION: Being part of the Northeast Quarter of Section Sixteen (16), Township Twenty-two (22), Range Nineteen (19), Jackson Township, Richland County, Ohio and being more particularly described as follows:

Beginning for the same at a point which is the northeast corner of said quarter-section; thence due South along the east line of said quarter-section a distance of 1,046.00 feet to an iron pipe which is the real point of beginning of the parcel herein described; thence continuing due South along the east line of said quarter-section which is also the centerline of Wareham Road (Township Highway No. 211) a distance of 100.33 feet to an iron pipe; thence due west a distance of 350.00 feet to an iron pipe; thence due north on a line parallel to the east line of said quarter-section a distance of 96.46 feet to an iron pipe; thence N 89° 22' E a distance of 350.02 feet to an iron pipe which is the real point of beginning and containing 0.79 acres, more or less, but subject to all legal easements and public right-of-ways now on record.

Certification: I hereby certify that a survey was made of the above property and markers placed as indicated.

F. E. KROCKA AND ASSOCIATES

*Fred E. Krocka*  
Fred E. Krocka

Ohio Registered Surveyor No. 3702

Date: August 9, 1979