

The SE Corner of the NE 1/4 of Section 16

The South line of the NE 1/4 of Section 16

The Place of Beginning

R & B Friebel
44.41 Ac.

C. & A. Stevens
58.57 Ac.

Surveyed for Transfer
3 Acres

R & B. Friebel
TO
K & C. Albert

A. B. Kehoe
105 Ac.

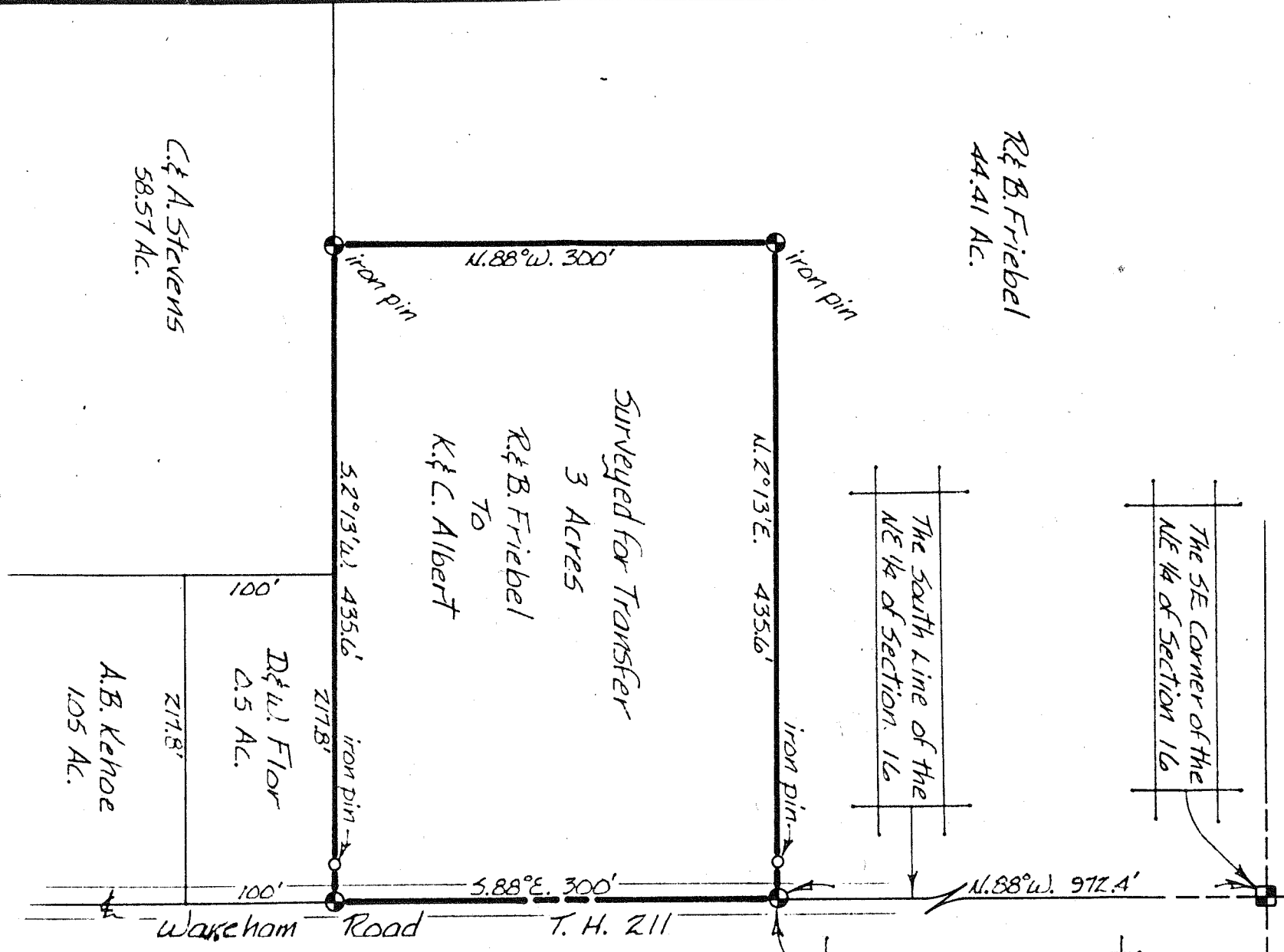

Survey made for & at the request
of: Richard Friebel

Survey Plot for Property Transfer
Friebel to Albert

Part of the NE Quarter of Section 16
Jackson Township
Richland County, Ohio

Date: April 23, 1971
Drawing No.: 711330
Scale: 1" = 100'
Drawn By: H.D.B.

Justin A. Seiler
Survey By: Justin A. Seiler
Registered Surveyor # 4421

