



The SE corner of the NE 1/4 of Section 16

The South line of the NE 1/4 of Section 16

Rt B. Friebel
44.41 Ac.

C. & A. Stevens
58.57 Ac.

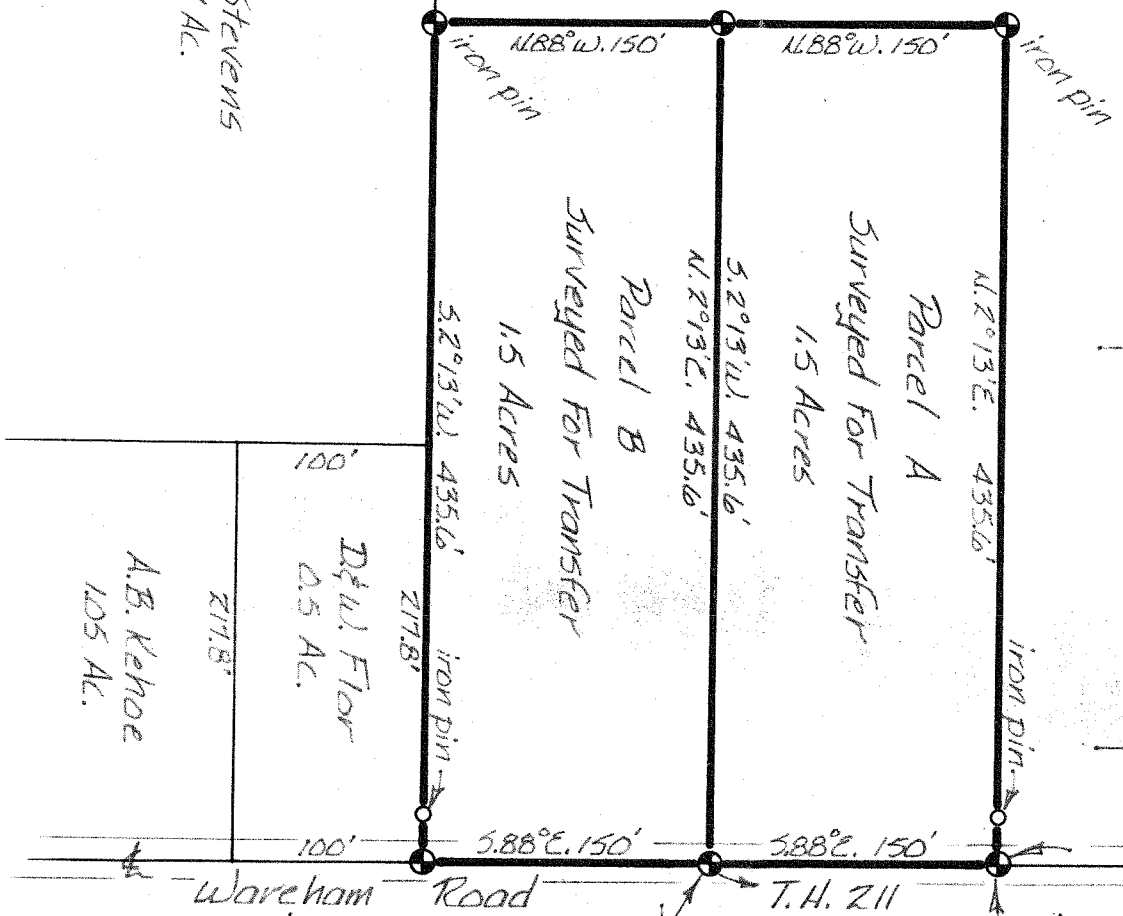

The Place of Beginning for Parcel A

The Place of Beginning for Parcel B

Survey made for & at the request of: Kenneth Albert

Survey Plot for Property Transfer
Kenneth Albert

Part of the NE Quarter of Section 16
Jackson Township
Richland County, Ohio

Date: May 13, 1971
Scale: 1" = 100'
Drawn By: M.D.B.

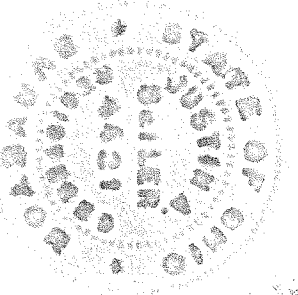

Justin A. Seiler
Survey By: Justin A. Seiler
Registered Surveyor # 4421