

PLAT OF PROPERTY SURVEY NORTH LINE SECTION 16
 E. & S. MOOSE

DONALD & WANDA FLOR
 TO
 PART OF THE NORTHEAST QUARTER OF SECTION SIXTEEN (16),
 TOWNSHIP TWENTY-TWO (22), RANGE NINETEEN (19),
 JACKSON TOWNSHIP, RICHLAND COUNTY, OHIO.
 1.35 ACRES

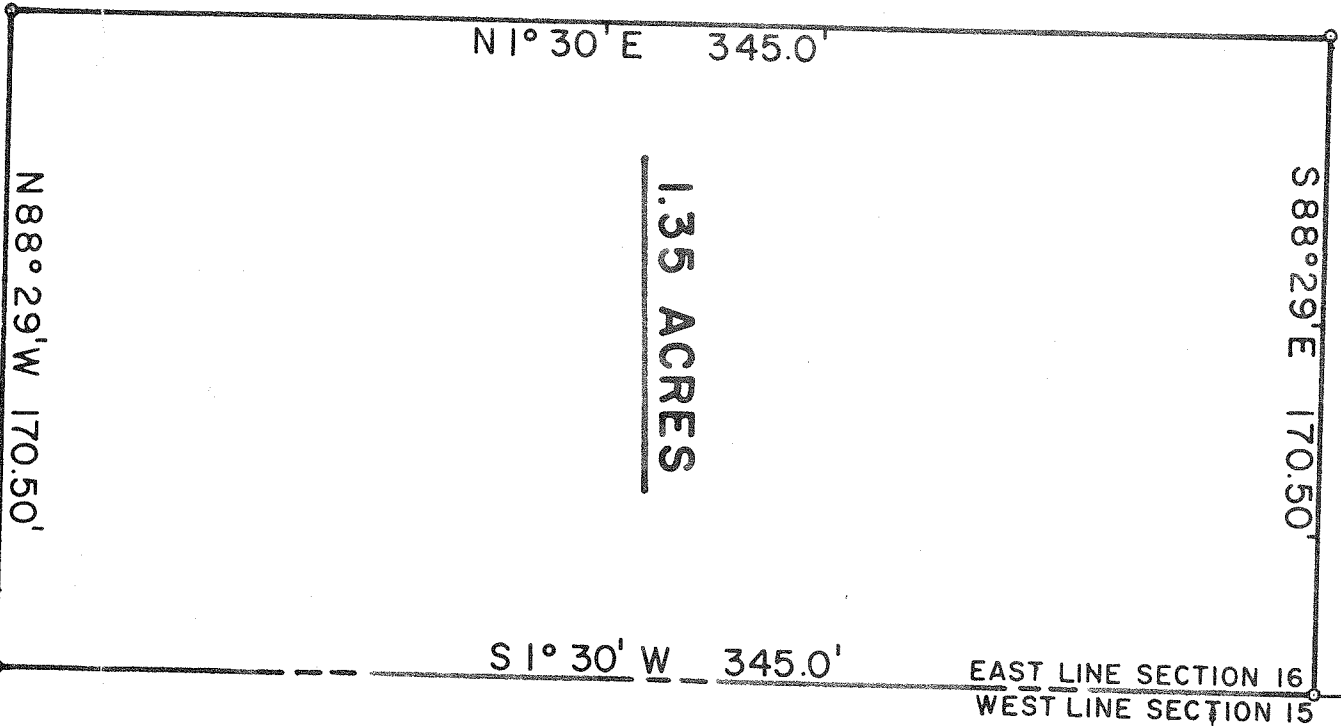
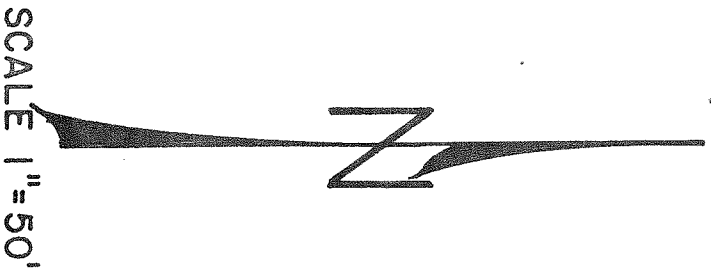

LEGAL DESCRIPTION:

Being part of the Northeast Quarter of Section Sixteen (16), Township Twenty-two (22), Range Nineteen (19), Jackson Township, Richland County, Ohio and being more particularly described as follows: Beginning at a post which is the Northeast Corner of the Northeast Quarter of Section Sixteen (16); thence S 1°30' W along the east line of said Section a distance of 519.0 feet to an iron pipe which is the real point of beginning of the parcel herein described; thence continuing S 1°30' W and along the east line of said Section a distance of 345.00 feet to an iron pipe; thence N 88°29' W a distance of 170.50 feet to an iron pipe; thence W 1°30' E on a line parallel to the east property line a distance of 345.00 feet to an iron pipe; thence S 88°29' E on a line parallel to the south property line a distance of 170.50 feet to an iron pipe which is the real point of beginning and containing 1.35 acres more or less but subject to all legal easements.

INGRESS & EGRESS EASEMENT:

Being part of the Northeast Quarter of Section Sixteen (16), Township Twenty-two (22), Range Nineteen (19), Jackson Township, Richland County, Ohio and being more particularly described as follows: Beginning at a post which is the Northeast Corner of the Northeast Quarter of Section Sixteen (16); thence S 1°30' W along the east line of said Section a distance of 864.00 feet to an iron pipe which is the real point of beginning of the Easement herein described; thence continuing S 1°30' W and along the east line of said Section a distance of 182.00 feet to an iron pipe; thence N 88°29' W, a distance of 20.00 feet to a point; thence N 1°30' E on a line parallel to the east easement line a distance of 182.00 feet to a point; thence S 88°29' E on a line parallel to the south easement line a distance of 20.00 feet to an iron pipe which is the real point of beginning and being in effect a 20.00 foot strip of land for ingress and egress to the above described property.

Certification: I hereby certify that I have made a survey of the above property and have placed iron pipe as indicated.

Fred E. Krocka
 Fred E. Krocka, Reg. Surveyor #3702
 KROCKA, HAUGER & ASSOCIATES
 CHELSEY, OHIO
 January 5, 1967

