

PLAT OF PROPERTY SURVEY
NELLIE SHAFFNER
TO

MAY HAWKINS
PART OF THE SOUTHWEST QUARTER, SECTION FIFTEEN(15)
TOWNSHIP TWENTY-TWO(22), RANGE NINETEEN(19)
JACKSON TOWNSHIP, RICHLAND COUNTY, OHIO

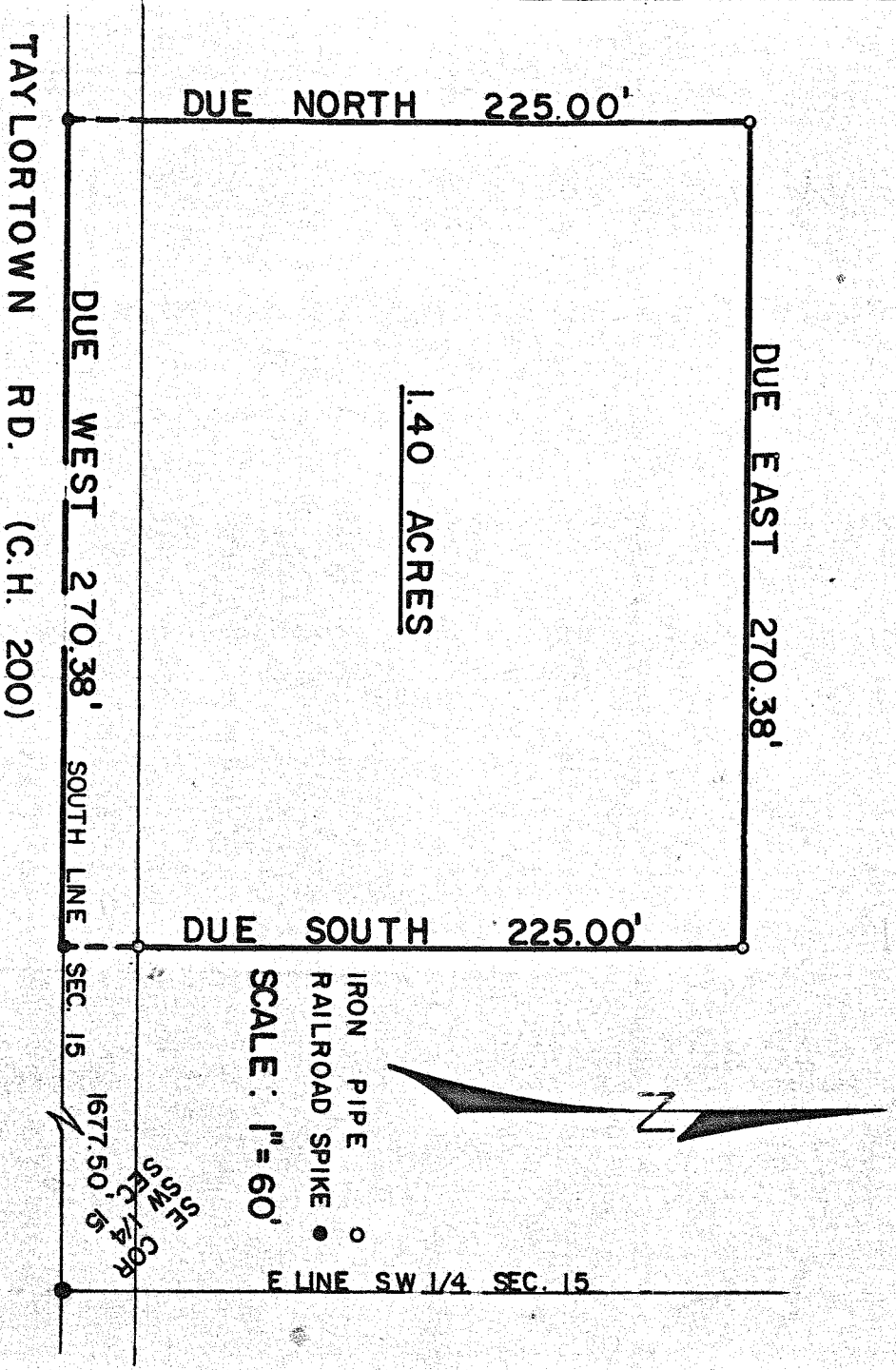

Description: Being a part of the Southwest Quarter of Section Fifteen (15), Township Twenty-two (22), Range Nineteen (19), Jackson Township, Richland County, Ohio, and being more particularly described as follows:

Beginning for the same at a railroad spike in the centerline of Taylorstown Road (County Highway No. 200) which spike is also on the southeast corner of the Southwest Quarter of Section Fifteen (15); thence Due West along the centerline of Taylorstown Road (south line of said section) a distance of 1677.50 feet to a railroad spike which is the real point of beginning of the parcel herein described; thence continuing Due West along the centerline of Taylorstown Road a distance of 270.38 feet to a railroad spike; thence Due North a distance of 225.00 feet to an iron pipe; thence Due East on a line parallel to the centerline of Taylorstown Road a distance of 270.38 feet to an iron pipe; thence Due South on a line parallel to the west line of the parcel herein described a distance of 225.00 feet to a railroad spike which is the real point of beginning and containing 1.40 acre, more or less, but subject to all legal easements and public right-of-ways now on record.

Certification: I hereby certify that a survey has been made of the above described property and markers placed as indicated.

F. E. KROCKA & ASSOCIATES

Fred E. Krocka

Fred E Krocka

Ohio Registered Surveyor No. 3702

Date: September 2, 1977